The Kingston Daily Freeman.

VOL. XLVII.—No. 291 CITY OF KINGSTON, N. Y., SATURDAY EVENING, SEPTEMBER 28, 1918. PRICE TWO CENTS.

LAUNCHING IN MORNING; BAND IN AFTERNOON

Monday Promises to be Gala Day in Kingston, Weather Conditions Being Favorable, and Thousands Will Attend---Parade in Afternoon.

Weather conditions being favorable Monday will prove a gala day in Kingston with the launching of the Esopus, biggest ship ever built in this vicinity, at 10 o'clock in the morning from the plant of the Kingston Shipbuilding Corporation on the Island Dock, and in the afternoon the demonstration to welcome the famous French Army Band of sixty-two heroes of the world war, who will give a concert at the city hall grounds at 2 o'clock.

Launching at High Water.

The reason for launching the Esopus in the morning is that it will be high water at 10 o'clock. Any one desiring to witness the launching from the Island Dock will be admitted if they first secure a card from the office of the plant on Ferry street. There is no charge

The Colonial City Band has been engaged to play and will render an appropriate program

Several prominent officials of the United States Emergency Fleet will be present to witness the launching, and the Esopus will be christened by Miss Dorothy W. Schoonmaker, daughter of John D. Schoonmaker of the Kingston Shipbuilding Corporation. She has been engaged since last year at the Hostess House at Camp Upton and will make a special trip to Kingston that day to take part in the ceremonies

Hero Band in Afternoon.

The special attraction for the afternoon will be the arrival of the French Army Band, composed of 62 veterans of the war. They will reach Kingston on the 1 o'clock ferry from Rhinecliff, and arrangements are being made to welcome them with a big demonstration and parade.

Line of March.

The band will be met at the ferry by Mayor Canfield, the Liberty Loan Committee, city officials, Company M, the Woman's Ambulance Corps and other organizations.

From the ferry the band will be escorted through the Strand to Broadway, to Albany avenue, to Clinton avenue, to North Front street, to Wall street, to Main street, to Clinton avnue, to Albany avenue to Broadway to city hall, where they will give a concert at 2 o'clock.

Everybody Welcome.

Everybody in the city and vicinity are extended a cordial invitation to be present at the city hall grounds and enjoy the concert.

In addition to the concert several members of the band will deliver Liberty Loan addresses and there will be local speakers also. The program will conclude about 3:30 when the band will be escorted to the ferry, crossing to Rhineeck where their special train will be waiting for them.

Facts About the Esopus.

The Esopus, the largest ship ever built in this vicinity, is practically complete, and when she takes the water will be ready, aside from some interior work and the installation of the engines and the boilers.

She is 281 feet over all, 46 feet wide, and 26 feet depth of hold, and will carry 3,500 tons of cargo.

Before she leaves for somewhere down the river to have her engines installed she will be equipped with furniture, bath room fixtures, gun decks and ammunition apartments and hoists.

Will Mount a Gun.

The ship will be armed with a large gun which will be installed on a special gun deck in the stern. This gun will be used in fighting off the Hun pirates on her journeys across the ocean bearing food and ammunition to our boys over there.

Of Massive Construction.

Only a slight idea of the massive size of the ship is obtained from the shore by spectators, and it is not until the spectator has really mounted to her deck that he realizes her real size.

She is built of heavy timbers, the heaviest ever handled in a shipyard in this vicinity, and is painted the usual gray war color used on our battleships and sub chasers.

Will Carry Gun Crew.

When she is finally equipped and ready for her maiden voyage across the Atlantic she will carry, in addition to her regular crew, a crew of trained gunners.

Delay in Material.

The Esopus would have been ready for launching some time ago if there had not been delay in securing the necessary material and fittings needed.

As she stands today on the ways her hull work is completed and she looks ready and fit to slide into the water. There is still a large amount of work to be done on her cabin, sleeping quarters, gun decks and offices.

To Lay Keel of Another.

With the Esopus launched in the morning work of laying the keel of other boat will be started that afternoon, the frames of which are already sawed and waiting to be assembled and installed.

If the Sun Only Shines.

The only thing that will delay the launching of the Esopus will be unfavorable weather, as it is not considered safe to take chances in risking the lives of the men by attempting to slide her off the ways with the planking wet and slippery.

With favorable weather, Monday will be a great day, and undoubtedly thousands will be on hand to witness the launching and cheer a welcome to the French Hero Band.

How to See Launching.

Those attending the launching at the Island Dock shipyard Monday morning, may enter the shipyard by the entrance near the South Rondout ferry, or with the ferry scow that runs over to the Island Dock, from a point near the Cornell Dock, foot of Broadway. Automobiles can be parked on the upper Island Dock, or on Lackawanna street, near the Cornell Dock.

COMPANY M NOT IN BATTLE FRONT

A member of Company M has written a friend in Kingston under date of September 1st stating that Company M boys of the 51st Pioneer Infantry were not in the battle lines, although near the front. He wrote that undoubtedly Kingston residents would hear a lot of rumors but the only thing authentic would be that received from the war department. He said he would like to tell how the accidents happened, but it would not pass the censor.

This bears out The Freeman's contention Friday in reporting the fact, that although Sergeant Arthur Fox and Corporal J. Kenneth Canfield had been seriously wounded, Company M boys were not taking part in any action, although near the front.

The letter received from the Company M man was written the day after the two men mentioned were wounded.

WASYL LITUS HAS FRACTURED SKULL

Wasyl Litus, the 10 year old son of Peter Litus of No. 13 German street, is in the Kingston City Hospital with a fractured skull. His condition is considered serious. Friday afternoon about 5 o'clock he was struck by a motorcycle ridden by Joseph St. Paul on Abeel street, near the residence of Former Policeman Patrick McGeeney. As near as can be learned the lad with some other boys was walking along the road pulling a little hand wagon loaded with wood, when hit. Dr. Stern was called and hurried the boy to the hospital where he performed an operation with the aid of Drs. Norwood and Quinlan, removing a piece of the skull in the hope of saving the boy's life.

TROPHY TRAIN AT PORT EWEN SUNDAY

The war trophy train will stop at Port Ewen Sunday, arriving at 12 o'clock noon and leaving at 2:30 that afternoon. Fuel Director Garfield has given permission to owners of automobiles to use them in going and returning to see the trophy train, and it is expected that a number from this city will take the opportunity of viewing the exhibit.

An Ellenville Incorporation.

By Telegraph to The Freeman.

Albany, Sept. 28.—Articles of incorporation have been filed with the secretary of state by the "Mid-West Ore Company," (Inc.), with principal office at Ellenville, Ulster county. The company has a capital stock of $60,000 and will do a mining business and deal in timber lands, etc. The incorporators are Anselm P. Anderson, B. D. Bachwitz, F. Frieman, all of New York city.

Ellenville Property Sold.

Sheriff Smith sold at auction at the court house at 10 o'clock this morning, under an execution, a parcel of land in the village of Ellenville, known as the Jacob Webber property. It was struck off to Silas A. Van Wagenen, holder of the judgment, for $100.

IN THE SERVICE OF OUR COUNTRY

PRV'T. ALEXANDER J. PHILLIPS

Battery C, 7th United States Field Artillery. A. E. F France via New York. Formerly of 34 Post street, this city. Enlisted in New York city and was trained in Texas.

Word has been received of the safe arrival overseas of Charles A. McCann.

Cards have been received in this city announcing the safe arrival of Abram Avnet overseas.

Mrs. A. Buntin of 37 Lucas avenue has received word of the safe arrival overseas of her son, Private Frank Buntin, Field Remount Squadron No. 322.

Mrs. Homer Burger of No. 10 Green street, received a letter Friday, September 27, from her son, George, announcing his safe arrival in France. He is in the best of health, is very busy, and will appreciate letters from his friends. His address is Private George W. Burger, Co. C, 336 M. G. Bn., 87th Division, A. E. F., via New York.

Word has been received by Mr. and Mrs A. Weinstein of Newkirk avenue of the safe arrival overseas of their son, Herman. This makes their second son now fighting to uphold democracy and they feel proud of their boys. Herman would like to hear from his many friends. His address is Herman Weinstein, Base Hospital No. 62, A. E. F., France.

Lloyd F. Regendahl of 15 O'Neil street, who recently graduated from the Central Officers' Training School at Camp Taylor, Ky., and was commissioned a lieutenant in the Field Artillery, has been appointed adjutant of the 3d Battalion, Second Regiment, F. A., at Camp Jackson, S. C. His many friends will congratulate him and wish him success in his new appointment.

BULGARIA'S FATE RESTS WITH FRANCE

President Wilson's Speech Held to Point Out Way for Her Just Elimination From Conflict.

By Telegraph to The Freeman.

Washington, Sept. 28.—Bulgaria's fate rests with France. Decision on whether to accept the Bulgar request for peace will be reached in Paris. Today exchanges between the French capital, Washington and London dealing with the Balkan situation continued. Every move that is being made is fully known to the heads of the three governments. But it will be France that will be the spokesman, according to all information obtainable here.

There is little doubt that Bulgaria has completely collapsed.

The general situation from the Allied viewpoint today was that Bulgaria, through her commander-in-chief, General Teradow, and Minister of Finance Liaptcheff, who are to act as spokesmen for Malinoff, must agree immediately to stop fighting and surrender military supplies as an earnest indication of her promise or the negotiations already begun will stop quickly.

And while the Balkan developments today overshadowed all else in the war situation, officials pointed out that President Wilson's New York speech of last night must have a powerful effect on the whole war outlook.

In his clear, decisive manner the president, with the use of a single paragraph, has completely demolished the defense of Wilhelm of Germany and Baron Burian of Austria, who have just finished telling the peoples of the two great Central Powers that their enemies wanted to destroy them and that this was the only reason why they are fighting on. The president has made it plain, diplomats pointed out today, that despite their foul crimes against humanity, the Central Powers can save their economic structure and start anew free and untrammelled by accepting a peace based solely on impartial justice to all nations and peoples.

C. A. Club Dance.

The Central Athletic Club will hold a dance in St. Mary's Hall on Monday evening. The proceeds will be used for the benefit of the club members who are in the U. S. service. Miller's orchestra will furnish the music for dancing.

NO BARGAIN PEACE SAYS PRESIDENT

Peace League Must Come With End of Fighting—"Peoples' War; Not Statesmen's" N. Y. Audience Hears.

President Wilson's address Friday night at the Metropolitan Opera House, New York, opening the Fourth Liberty Loan Campaign was a calm, logical statement of the character of the peace the United States is willing to accept from the Central Empires. He gave a clear-cut history of the conditions which led up to the war and showed that any compromise peace which permits the roots of this evil system to remain, is courting future disaster. His address in part follows:

At every turn of the war we gain a fresh consciousness of what we mean to accomplish by it. When our hope and expectation are most excited we think more definitely than before of the issues that hang upon it and of the purposes which must be realized by means of it. For it has positive and well defined purposes which we did not determine and which we can not alter. No statesman or assembly created them; no statesman or assembly can alter them. They have arisen out of the very nature and circumstances of the war. The most that statesmen or assemblies can do is to carry them out or be false to them. They were perhaps not clear at the outset, but they are clear now. The war has lasted more than four years and the whole world has been drawn into it. The common will of mankind has been substituted for the particular purpose of individual states. Individual statesmen may have started the conflict, but neither they nor their opponents can stop it as they please. It has become a peoples' war, and peoples of all sorts and races, of every degree of power and variety of fortune, are involved in its sweeping process of change and settlement. We came into it when its character had become fully defined and it was plain that no nation could stand apart or be indifferent to its outcome. Its challenge drove to the heart of everything we cared for and lived for. The voice of the war had become clear and gripped our hearts. Our brothers from many lands, as well as our own murdered dead under the sea, were calling to us, and we responded, fiercely and of course.

The air was clear about us. We saw things in their full, convincing proportions as they were, and we have seen them with steady eyes and unchanging comprehension ever since. We accepted the issues of the war as facts, not as any group of men either here or elsewhere had defined them, and we can accept no outcome which does not squarely meet and settle them. Those issues are these:

Shall the military power of any nation or group of nations be suffered to determine the fortunes of peoples over whom they have no right to rule except the right of force?

Shall strong nations be free to wrong weak nations and make them subject to their purpose and interest?

Shall peoples be ruled and dominated, even in their own internal affairs, by arbitrary and irresponsible force or by their own will and choice?

Shall there be a common standard of right and privilege for all peoples and nations or shall the strong do as they will and the weak suffer without redress?

Shall the assertion of right be haphazard and by casual alliance or shall there be a common concert to oblige the observance of common rights?

There Can Be No Peace By Bargain.

No man, no group of men, chose these to be the issues of the struggle. They are the issues of it, and they must be settled—by no arrangement or compromise or adjustment of interests, but definitely and once for all and with a full and unequivocal acceptance of the principle that the interest of the weakest is as sacred as the interest of the strongest.

This is what we mean when we speak of a permanent peace, if we speak sincerely, intelligently and with a real knowledge and comprehension of the matter we deal with.

We are all agreed that there can be no peace obtained by any kind of bargain or compromise with the governments of the Central Empires, because we have dealt with them already and have seen them deal with other governments that were parties to this struggle, at Brest-Litovsk and Bucharest. They have convinced us that they are without honor and do not intend justice. They observe no covenants, accept no principle but force and their own interest. We cannot "come to terms" with them. They have made it impossible. The German people must by this time be fully aware that we cannot accept the word of those who forced this war upon us. We do not think the same thoughts or speak the same language of agreement.

It is of capital importance that we should also be explicitly agreed that no peace shall be obtained by any kind of compromise or abatement of the principles we have avowed as the principles for which we are fighting. There should exist no doubt about that. I am, therefore, going to take the liberty of speaking with the utmost frankness about the practical implications that are involved in it.

First, the impartial justice meted out must involve no discrimination between those to whom we wish to be just and those to whom we do not wish to be just. It must be a justice that plays no favorites and knows no standard but the equal rights of the several peoples concerned.

Second, no special or separate interest of any single nation or any group of nations can be made the basis of any part of the settlement which is not consistent with the common interest of all.

Third, there can be no leagues or alliances or special covenants and understandings within the general and common family of the league of nations.

Fourth, and more specifically, there can be no special, selfish economic combinations within the league and no employment of any form of economic boycott or exclusion except as the power of economic penalty by exclusion from the markets of the world may be vested in the league of nations itself as a means of discipline and control.

Fifth, all international agreements and treaties of every kind must be made known in their entirety to the rest of the world.

Special alliances and economic rivalries and hostilities have been the prolific source in the modern world of the plans and passions that produce war. It would be an insincere as well as an insecure peace that did

(Continued on Page 5.)

ALLIED ATTACK GAINS ON FLANDERS FRONT; ALLIES WIN EVERYWHERE

BULGAR PROPOSAL DISMAYS GERMANS

Teuton Press Fears Disaffection Will Spread to Turkey—Parliament Approves Effort Toward Armistice.

By Telegraph to The Freeman.

Amsterdam, Sept. 28.—The Bulgarian parliament has approved an armistice with the Allies and General Teradow, commander-in-chief of the Bulgarian army, with Liaptcheff, the Bulgarian minister of finance, has gone to the frontier to meet the Allied commanders, according to advices from Berlin.

German newspapers express dismay at the proposal Bulgarian armistice and fear that the contagion will spread to Turkey.

Efforts to oust Premier Malinoff are useless, advices state, because he is backed by such an overwhelming percentage of public opinion that a revolt would follow such action and Czar Ferdinand would probably have to seek safety in Germany.

The request of Ferdinand that Von Mackensen be sent to rally the disordered ranks of the Bulgar army has not been complied with. It is stated that Germany fears a revolt would break out in Rumania if Von Mackensen left Bucharest.

Copenhagen, Sept. 28.—The Bulgarian armistice plea has caused consternation in Berlin, according to advices received here.

In an interview, Von Hintze declares that Premier Malinoff's action will be disavowed by the national assembly of Bulgaria when it convenes on Monday, September 30.

Germany rushed all available reserves to Bulgaria, Von Hintze claimed, including Austrian troops, sufficient to restore the military situation.

"There is no reason to give up the game in Bulgaria," he asserted.

Official Bulgarian reports show that the armistice move was thoroughly discussed before action was taken.

London, Sept. 28 (10:46 a. m.)—The Bulgarian armistice offer is believed, in well informed circles here, to be an effort on the part of Bulgaria to quit the war with the least penalties for her participation, by being the first to recognize the Allied nations as victors.

Berne, Sept. 28.—"With the approval of the majority parties the government has addressed an official offer for an armistice to the enemy," says the Bulgarian press bureau in its account of the armistice offer of Bulgaria to the Allies.

"The majority parties," the dispatch adds, "exhort the people and the army to maintain that discipline which is so necessary to the happy realization of our actual intentions.

"The decisive effort for peace has now begun."

Ten More Called to War.

Exemption Boards, Nos. 1 and 2, have each received an order to mobilize on Saturday, October 4, five men for limited service to entrain on the 8:55 morning train on the West Shore Railroad for Fort Slocum. On the same train will go five men from Catskill and five from Haverstraw. The lists of draftees will be made up today.

Wilson Heads Orange Firemen.

Jonathan D. Wilson, Jr., of Newburgh, was Thursday elected president of the Orange County Volunteer Firemen's Association, at its meeting in Middletown. It was decided not to hold any more parades until after the war.

Third Big Assault on West Front in Three Days Begun by Belgians and British---Americans Make Progress on Meuse and Their Guns Hammer Incessantly---Bulgars Completely Routed---Week Ends With Allies Grasping Gigantic Victory.

A new battle flamed up today on the extreme northern end of the western battle front when the British second army, in conjunction with the Belgian army, struck the Germans a staggering blow in Flanders. It was announced that satisfactory progress is being made.

"The Belgian army has been holding a section of the fighting line north of Ypres, where the extreme right flank of the main German army rests upon the coast of the North Sea.

This is the third big assault made against the Germans on the western front in three days. The first was launched by the Americans and French on a forty-mile front west of the Meuse river and in Champagne; the second fell yesterday in front of Cambrai and St. Quentin, while the third came today in Flanders.

Important new gains have been made everywhere and it is unofficially estimated that about 30,000 prisoners have been taken in the past three days. During the past week the Allies on all fronts have captured close to 80,000 prisoners and 565 guns.

Having consolidated all their new positions between the Argonne and the Meuse, the Americans are making favorable progress in co-operation with the French in a mighty "pocketing" movement against the Argonne forest. French and Americans are advancing northward on both sides of the forest and already Americans are infiltrating the northern part of the wood.

Both to the east and to the west of the Verdun area American guns are hammering the German positions incessantly.

West of the Argonne forest the French are now driving on the Laon-Monthois railway, the chief lines of communication supplying a large part of the left flank of the German army in France.

A decisive defeat has been inflicted upon the Bulgarian army and Bulgaria has been beaten to her knees.

Following the invasion of Bulgaria at Strumnitza by the British, other forces of Serbians and Greeks are now upon the frontier further north and ready to pour into Bulgarian territory.

The invasion of Bulgaria grows hourly while the Allies are northward of Veles. The Allied forces have cut sixty miles into Serbia and are advancing northwards without meeting any serious opposition.

The Austro-Hungarian and German armies in the Balkans have becomes as demoralized as the Bulgarians. The Germans tried to hold up the Allied advance at Veles but were hurled back and great numbers were captured. Troops of five Allied nations are driving through the hole that has been smashed in the Bulgarian front—British, French, Italian, Greek and Serb.

Another week ends with victory of gigantic magnitude perched upon the banners of the Entente nations

On every active battle front the Germans and their allied hordes have been thrown back, the biggest gains being made in the Balkans where the Entente troops have progressed nearly ninety miles in a northeasterly direction from the Monastir sector.

London, Sept. 28—(12:21 p. m.)—With the British making good progress in front of Cambrai, where 10,000 German prisoners have been taken, the Second British army, in conjunction with the Belgians, launched a new assault on the Flanders battle front today, the war office announced.

Satisfactory advances are being made over the whole battle front.

In addition to the 10,000 prisoners taken in Picardy, the British have captured 200 more guns

The Douai-Cambrai road has been reached.

(Douai and Cambrai are extremely important German positions, being bastions upon which the northern end of the Hindenburg line rests.)

With the American Army in France, Sept 28—(9 a. m.)—Operations are progressing favorably on the front of the American offensive west of the Meuse river, although the Germans have been making desperate resistance on the center.

German reinforcements have been massed in the woods south of Cierges, from which position counter attacks developed after long range guns had shelled the highways from the Argonne.

Shells were thrown over the town of Gesnes.

(Gesnes and Cierges lie just northwest of Montfaucon.)

The weather was bright and exhilarating this morning. The roads had begun to dry up permitting the tanks and artillery to make better speed in moving forward.

The clearing weather also enabled the aviation branch to renew its co-operation with the infantry and artillery.

London, Sept. 28 (11:31 a. m.)—The Serbians are now advancing beyond Kotchana (nearly sixty miles inside of the Serbian frontier), the Serbian war office announced today. Radovishta has been captured and Allied troops have entered the fortress of Veles.

The Serbians are almost in Uskub, the main base of the Bulgarians in southern Serbia.

Great numbers of Germans are being captured along with the Bulgars.

London, Sept. 28 (11:46 a. m.)—Advancing nearly 40 miles northeast of Ishtib, Serbian cavalry forces are now pursuing the Bulgarians toward Tsarevoselo, it was learned from an authoritative source today. Another Allied units is approaching Radovishta.

British cavalry has invaded Bulgaria north of Lake Doiran and is now advancing from Strumnitza along all the available Bulgarian roads to effect a junction with the Serbs at Tsarevoselo.

French and Greek troops that captured Belekamen are now driving on the Bulgarian frontier.

The Italians, who are attacking in conjunction with the other Allies in Macedonia, have reached Krishebo.

With the American Army in France, Sept. 27 (Night).—All of the new American positions, reached in the mighty drive which began yesterday, were consolidated today. All objectives that the Americans set out to take were atained.

(In addition to their advance of more than seven miles it was unofficially estimated Friday night that the Americans had taken 9,000 prisoners and 50 guns.)

There was desperate fighting today along the American center in the Montfaucon sector.

HERTLING SAID TO HAVE RESIGNED

By Telegraph to The Freeman.

London, Sept. 28.—Count von Hertling, the imperial German chancellor, is again reported to have resigned, according to a Central News dispatch from The Hague today.

The second report of the resignation comes on the heels of advices from neutral sources to effect that the German chancellor was not only in disfavor with the Socialists but that members of his own party were criticizing him freely.

ONE KILLED, 2 HURT IN FATAL ACCIDENT

W. J. Blake, a brakeman on the C. N. E. Railroad, was instantly killed Thursday morning, near Highland, when he was struck by a freight train which was being backed onto the clear track paralleling the main track and on which he was sitting with two companions. The other two men, S. F. Foster of Peekskill, and Fireman F. E. Clearwater of Canaan, Conn., were severely injured, but were able to be removed to their homes. Blake's home is at New London, Conn.

THE WHITE HOUSE
WASHINGTON

Again the Government comes to the people of the country with the request that they lend their money, and lend it upon a more liberal scale than ever before, in order that the great war for the rights of America and the liberation of the world may be prosecuted with ever increasing vigor to a victorious conclusion. And it makes the appeal with the greatest confidence because it knows that every day it is becoming clearer and clearer to thinking men throughout the nation that the winning of the war is an essential investment. The money that is held back now will be of little use or value if the war is not won and the selfish masters of Germany are permitted to dictate what America may and may not do. Men in America, besides, have from the first unlike now dedicated both their lives and their fortunes to the vindication and maintenance of the great principles and objects for which our Government was set up. They will not fail now to show the world for what their wealth was intended.

Woodrow Wilson

This Space Contributed to Winning the War by
The Kingston Freeman.

SERIAL NUMBERS DISTRICT 1 MEN

A continuation of the list of men who registered September 12th, and their registration numbers.

1261—James Patrick Martin, 114 Tremper Ave.
1262—Vernon Nelson Lee, 219 Elmendorf St.
1263—William George O'Donnell, 138 Smith Ave.
1264—Edwin E. Gregory, 81 Elmendorf St.
1565—Vincent Brazee, North St.
1266—Charles Lecca, 3 Beach St.
1267—Albert Jackson, North St. Colored.
1268—Dominico Ciammelle, North St.
1269—Calve Mottom, North St. Colored.
1270—Shorkey Morad Abdallah, 253 East Strand.
1271—Clarence Wynkoop, 234 Catherine St.
1272—Charles Katz, 64 Abruyn Ave.
1273—Peter Willis Myer, 46 Downs St.
1274—William Harvey Berryann, 23 Lindsley Ave.
1275—Christian Louis Schleede, 215 Delaware Ave.
1276—Robert McKittrick, 259 Smith Ave.
1277—James Henry Hungerford, 133 O'Neil St.
1278—John Ferguson McLean, 172 Wilbur Ave.
1279—Thomas James Ker, 26 Wilbur Ave.
1280—Abram Benjaimn Elmendorf, 61 Downs St.
1281—Eugene Niles, 167 Downs St.
1282—Fred Hillis, 217 Catherine St.
1283—John Edward Convey, 237 West Strand.
1284—William John F. Cannon, 5 Canal St.
1285—Samuel Monderene, 209 North St.
1286—William Anthony Brown, 34 Sycamore St.
1287—James Patrick Darcy, 14 Ponckhockie St.
1288—Charles Joseph Duffy, 32 Ponckhockie St.
1289—Frank Frederick Storm, 40 Yeoman St.
1290—Harold Lansing Van Deusen, 304 East Union St.
1291—Harry Bluff Chandler, 52 Tompkins St.
1292—Charles Henry Kane, 53 Sycamore St.
1293—John Edward Swart 38 Ponckhockie St.
1294—James Joseph Collins, 32 Tompkins St.
1295—Charles Samuel Hanyan, 33 Gill St.
1296—George Allen Pulver, Lindsley Ave.
1297—Joseph Creknezo, 10 North St.
1298—Melvin Winchell, 94 Abruyn Ave.
1299—Nanna Bonaventero, 30 Sycamore St.
1300—James William Purvis, 631 Abeel St.
1301—Lewis Henry Lasher, 128 R. F. D. No. 1, Kingston.
1302—Hiram Freer Clearwater, Creek Locks.
1303—John Christopher Meik, 58, Route 1, Kingston.
1304—Joshua Bell, 57, Route 1
1305—Richard L. Smith, 117 Pine Grove Ave.
1306—John Joseph Burns, Bloomington.
1307—Edward James Bradley, 176, Route 1.
1308—Frederick Struber, Jr., Creek Locks.
1309—Samuel Telford Read, 157, Washington Ave.
1310—Alfred Weyhe, 189 Hurley Ave.
1311—George Lyons, 292 Washington Ave.
1312—Gustave Hugo Franz Schroeder, 29, Route 1.
1313—Arthur Mowle, Creek Locks.
1314—Arthur Constable, Creek Locks.
1315—Frederick Randegger, Bloomington.
1316—Fred Barr, 196, Route 1.
1317—Michael Bauer, 133 W. 145th St., New York City.
1318—Harry Her Hoag, 197 Washington Ave.
1319—Archie Rowe, 64, Route 1.
1320—Harry Lewis, 343 Washington Ave.
1321—John Francis Dunn, 88 Hasbrouck Ave.
1322—George Washington Moore, 40 Prince St.
1323—Otis H. Downs, 23 Pearl St.
1324—Michael Aloysius Brown, 7 Foxhall Ave.
1325—George Henry Kert, Kingston Hotel.
1326—William Frederick Durmeister, 220 Hasbrouck Ave.
1327—James A. Flynn, 472 Delaware Ave.
1328—Edward Philip McDonough, 52 Hanratty St.
1329—Robert Hargraves, 78 N. Front St.
1330—Edgar Jones Dempsey, 625 Delaware Ave.
1331—George Lewis Phillips, 229 Smith Ave.
1332—Michael Rudolph Flick, 67 E. Chester St.
1333—Herman W. Barton, 27 Tierjen Ave.
1334—William Sleight, 46 Crown St.
1335—James Rundle, 28 Abbey St.
1336—John David Schenck, 65 Liberty St.
1337—James J. Sweeney, 230 Hasbrouck Ave.
1338—Louis Edward Snyder, 40 Liberty St.
1339—Richard Gordon Watson, 57 Gage St.
1340—Charles E. Everett, 157 Smith Ave.
1341—Henry Boice Cornelius, 193 Wall St.
1342—Berley Hinkler, 16 Henry St.
1343—Claude Victor Hazzard, 63 Smith Ave.
1344—Daniel Fitzpatrick, Jr., 62 TenBroeck Ave.
1345—Leroy Gordon Stall, 130 Cedar St.
1346—Nathan Richard Sutton, 61 Prince St.
1347—Robert Elias Carpenter, 31 Fern Ave.
1348—Henry Trice, 77 Gage St.
1349—Christopher J. Woerner, 52 Murray St.
1350—Jeremiah Berryann, 27 Cedar St.
1351—Henry Leo Cox, 354 Washington Ave.
1352—John Joseph Traynor, 100 Pearl St.
1353—James Francis Fitzgerald, 31 Maple St.
1354—Harry Francis Kernan, 92 Green St.
1355—Palmer Canfield, Jr., 204 Fair St.
1356—Floyd Hugh Donohue, 128 Washington Ave.
1357—Clarence Frederick Wolfersteig, 57 Cedar St.
1358—Joseph Francis Fitzgerald, 597 Broadway.
1359—Edward James Fitzgerald, 36 Howland Ave.
1360—Amasa Smith, 36 Warren St.
1361—Samuel Bostie Hull, 411 North Front St.
1362—Chester Berlin Weeks, 39 Liberty St.
1363—George Augustus Winter, 55 Johnson Ave.
1364—Otis Every, 76 Clinton Ave.
1365—William Scully, 121 North Front St.
1366—Joseph B. Fitzpatrick, 412 Washington Ave.
1367—William W. Taylor, 318 Abbey street, Kingston.
1368—Howard Saulpaugh, 173 Smith avenue, Kingston.
1369—Frederick W. Philips, 10 Janet street, Kingston.
1370—John Thomas Murphy, 450 Washington avenue, Kingston.
1371—Giullo Mastrovite, 36 Van Deusen street, Kingston.
1372—Morris Jambinsky, 6 Thomas street, Kingston.
1373—Henry Kennedy, 365 Washington avenue, Kingston.
1374—Luke Francis Birmingham, 54 Downs street, Kingston.
1375—Rufus Schoonmaker, 29 Elmendorf street, Kingston.
1376—Nathan J. Cook, 554 Broadway, Kingston.
1377—George Elisha Ryer, 206 Tremper avenue, Kingston.
1378—Raymond Benn, 46 Elmendorf street, Kingston.
1379—George Keller Snyder, 154 Downs street, Kingston.
1380—Gilbert Reynolds, 87 Lucas avenue, Kingston.
1381—Frank Carl Kallop, 112 Cedar street, Kingston.
1382—Harry McKinley, 43 Van Buren street, Kingston.
1383—Lawrence Joseph Gaynor, 56 Van Buren street, Kingston.
1384—Harry Lewis Short, 200 Tenbroeck avenue, Kingston.
1385—Benjamin Chambers, 40 Shufeldt street, Kingston.
1386—George Scott Silver, 161 Bruyn avenue, Kingston.
1387—Francis A. Bunten, 38 Howland avenue, Kingston.
1388—Joseph Michael Bruton, 164 Washington avenue, Kingston.
1389—Harry Conover Styles, 26 Lucas avenue, Kingston
1390—Willard Leslie Mayall, 554 Broadway, Kingston.
1391—James Egbert Kiersted, 112 Downs street, Kingston.
1392—Edward Francis Stock, 117 Downs street, Kingston.
1393—Harry D. Ferguson, 562 Broadway, Kingston.
1394—Elmer Smith, 202 Smith avenue, Kingston.
1395—Andrew Reis, 628 Broadway, Kingston.
1396—Lenville Dunning Relyea, 114 Downs street, Kingston.
1397—Hiram DuBois Sickler, 96 Hurley avenue, Kingston.
1398—George Joseph Gorsline, 19 Ardsley street, Kingston.
1399—Oakley Merrihew, 338 Foxhall avenue, Kingston.
1400—Edward William Bonesteel, 80 O'Neil street, Kingston.
1401—James John Hogan, 475 Abeel street, Kingston.
1402—Harold Leroy Gill, 51 Abruyn street, Kingston.
1403—Robert Caleb Leverich, 19 Lindsley avenue, Kingston.
1404—Dominick Pollestro, 22 North street, Kingston.
1405—Robert Barzee, 58 Gill street, Kingston.
1406—William James Kane, 53 Sycamore street, Kingston.
1407—John Herman Mathews, 383 Abeel street, Kingston.
1408—Arthur Manier Cragin, 5 Ponckhockie street, Kingston.
1409—Thomas Murray Penny, 48 Abruyn street, Kingston.
1410—Burton Sparling Davis, 329 Albany avenue, Kingston.
1411—Richard Burgher, 112 O'Neil street, Kingston.
1412—Frank Haver, 139 Downs street, Kingston.
1413—Robert Craeme, 48 Elmendorf street, Kingston.
1414—Sam Perrie, 206 North street, Kingston.
1415—John Conrad Orth, 55 Sycamore street.
1416—John Clay Harris McPhail, 45 Sycamore street, Kingston, Colored.
1417—Eugene Franklin Cooper, North street, Kingston, Colored.
1418—Nathan Thomas Metcalf, 27 Lindsley avenue, Kingston.
1419—Virgil Brooks, 118 Smith avenue, Kingston.
1420—William Dorwinieg, North street, Kingston, Colored.
1421—Joseph Vezeso, North street, Kingston.
1422—Gaff Newman, 26 Gill street, Kingston, Colored.
1423—William Hecht, 14 Davis street, Kingston.
1424—Thomas A. McGowan, 53 Gill street, Kingston.
1425—Patrick Joseph Dermody, 128 Smith avenue, Kingston.
1426—William Winchell, 728 Broadway, Kingston.
1427—Joseph Scofield DuMond, 232 Smith avenue, Kingston.
1428—Isaac Andrew Campbell, 39 Hallenbeck avenue, Kingston.
1429—Harry Vernon Brink, 77 Wiltwyck avenue, Kingston.
1430—William Christian Kulack, 118 Downs street, Kingston.
1431—George D. Miller, 219 Tremper avenue, Kingston.
1432—Charles Gillespie, 618 Broadway, Kingston, Colored.
1433—Samuel J. Jamison, 80 Bruyn avenue, Kingston.
1434—George William Zoller, 587 Abeel street, Kingston.
1435—George Martin Case, 158 Elmendorf street, Kingston.
1436—William George Leippert, 22 Davis street, Kingston.
1437—Frank Frederick Longtoe, E. Strand, Kingston.
1438—Leong Fook, 654 Broadway, Kingston, Oriental.
1439—Frank Walters, 89 Downs street, Kingston.
1440—Robert Cable Murray, 232 Smith avenue, Kingston.
1441—Alexander Stokes, 491 Wilbur avenue, Kingston.
1442—John Joseph Cuneo, 618 Broadway, Kingston.
1443—John Henry Clayton, 119 S. Manor avenue, Kingston.
1444—Benjamin Malcom Charchian, 125 S. Manor avenue, Kingston.
1445—Henry P. Martinelli, 2 Walnut street, Kingston.
1446—James Edward Welch, 424 Hasbrouck avenue, Kingston.
1447—Henry William F. Gronemeyer, 45 Augusta street, Kingston.
1448—Arthur Harley Simmons, 318½ Wall street, Kingston.
1449—Charles Proper, Rosendale.
1450—Alonzo Knight Rose, 87 Clinton avenue, Kingston.
1451—Carl Jananiswicz, 18 Second avenue, Kingston.
1452—John Wesley Shultis 41 E. Strand, Kingston.
1453—John Paul Fleming, Benedictine Sanitarium Kingston.
1454—Frank Jacob Knapp 11 S. Wall street, Kingston.
1455—George C. Willson, 89 Hone street, Kingston.
1456—John Francis Baker, 160 Smith avenue, Kingston.
1457—Charles Edward Vogt, 34 S Clinton avenue, Kingston.
1458—Scott M. Schoonmaker, 121 Cedar street, Kingston.
1459—Edward Joseph Ryan, 41 Burnett street, Kingston.
1460—Thomas Ferraro, 110 Greenkill avenue, Kingston.
1461—Emil William Schoenfeldt, 41 Lindsley avenue, Kingston.
1462—John Joseph Noonan, 45 Wynkoop Place, Kingston.
1463—John Joseph Lynch, S. Wall street, Kingston.
1464—John Peter Leonhardt, 79 Foxhall avenue, Kingston.
1465—Walter E. Price, 53 Green street, Kingston.

MOTOR BOAT OWNERS.

Get Your License—Deputy Collector At Kingston Oct. 29.

All undocumented motor boats must be numbered under the provisions of the act of June 7, 1918, and must have a special license to navigate the harbor and waters of a port of entry: also the officers and crews of all vessels must have Customs Identification Cards under the Espionage Act of June 15, 1917.

The Port of Albany, N. Y., includes: All the territory lying within the counties of Warren, Washington, Saratoga, Fulton, Montgomery, Schenectady, Rensselaer, Albany, Schoharie, Otsego, Delaware, Greene, Columbia, Ulster, Sullivan, Dutchess, with the exception of the following townships: Fishkill, Wappingers, East Fishkill, Beekman and Pawling, and all the waters and shores adjacent thereto.

Therefore all motor boats owned and found on the navigable waters in this territory are required to make application for license and number to the Collector of Customs, Albany, N. Y., and the officers and crews of all vessels must proceed at once to secure Customs Identification Cards by appearing in person with two unmounted photographs of themselves 1½ by 1½ inches in size for the cards.

In order that these laws may be complied with at once and to save expense to boat owners I will detail a deputy collector to the following places on the dates named, at the post office:

Poughkeepsie—October 1-2.
Hudson—October 3.
Catskill—October 4.
Fort Plain—October 7.
Amsterdam—October 8.
Schenectady—October 9-10.
Mechanicsville—October 15.
Fort Edward—October 16.
Whitehall—October 17.
Kingston—October 29-30.

All who do not appear at one of the places named to secure their cards will be required to come to the Custom House, Albany, N. Y., for the same or be subject to the penalties provided by the law.

JOHN N. MAYER,
Deputy Collector in Charge.

REAL ESTATE TRANSFERS.

Deedes Recently Recorded in County Clerk's Office.

Deeds transferring two pieces of city real estate were field in the county clerk's office on Friday, as follows:

Mary E. Reynolds of Ten Broeck avenue to Edward Hallenbeck of the town of Shandaken, a parcel of land with house northerly side of Ten Broeck avenue. Consideration, $2,200.

Daniel Perry Van Hoesen and others of Lakeworth, Florida, to Palmer A. Canfield of this city, a parcel of land on Hone street, near McEntee street.

Notice to Registrants.

This evening, Saturday, September 28, the members of the legal advisory board will be at the court house to assist registrants in filing out their questionnaires. The board will be in the supervisors' room. Men who are not able to leave their positions during the day may come to be assisted. This committee is for the review of the questionnaires rather than to fill them out, and the registrant is urged to fill his own questionnaire and then have it reviewed by the board to assure him that it is proper in form. All registrants claiming that they have dependents who are relying on them for support should bring such dependents with them to take oath as to that support.

Suspected Typhoid Cases.

There are two suspected cases of typhoid fever in the Kingston City Hospital. Harvey L. Clark of Gardiner, who has been visiting at No. 292 Fair street, was removed to the hospital in the ambulance Friday afternoon. The other case is that of Adolph Freedoms of No. 57 Hasbrouck street, who was removed to the hospital in the ambulance the same day. There are 17 cases of typhoid fever in Kingston.

SERIAL NUMBERS DISTRICT 2 MEN

A continuation of the list of men who registered September 12th, and their registration numbers:

404—Mason VanDemark, R. F. D. 1, Stone Ridge.
405—George A. Trowbridge, R. F. D. 1, Stone Ridge.
406—Myron Burger, R. F. D. 1, Stone Ridge.
407—Joseph Ketzlick, R. F. D. 1, Stone Ridge.
408—John V. Quick, R. F. D. 1, Accord.
409—Harvey Durham, R. F. D. 1, Accord.
410—Thomas Olson, R. F. D. 1, Stone Ridge.
411—Janson R. Krom, R. F. D. 1, Accord.
412—William Davis, R. F. D. 1, Accord.
413—John E. Hornbeck, Kripplebush.
414—Stephen D. Christiana, R. F. D. 1, Accord.
415—Theron Durham, R. F. D. 1, Accord.
416—Fred J. Smith, Kripplebush.
417—Chester L. Roosa, R. F. D. 1, Accord.
418—Archie Trowbridge, R. F D. 1, Accord.
419—Fred D. Oakley, R. F. D. 1, Accord.
420—Fred D. Wager, R. F. D. 1, Accord.
421—Charles R. Krom, R. F. D. 1, Stone Ridge.
422—Isaac G. Davis, R. F. D. 1, Accord.
423—James M. Palen, R. F. D. 1, Stone Ridge.
424—Wyrus Baker, R. F. D. 1, Accord.
425—Conrad Christensen, R. F. D. 1, Accord.
426—Jacob H. Hornbeck, Kripplebush.
427—Adam A. Wager, R F. D. 1, Accord.
428—Uriah Conner, Kripplebush.
429—George Embree, R. F. D. 1, Accord.
430—Leroy Osterhoudt, R. F. D. 1, Accord.
431—Isaiah Krom, R. F. D. 1, Stone Ridge.
432—Arthur Lockwood, R. F. D. 1, Stone Ridge.
433—Morris Oakley, R. F. D. 1, Accord.
434—William H. Bush, R. F. D 1, Stone Ridge.
435—Hans Johnson, R. F. D. 1, Stone Ridge.
436—George Lounsbery, Kripplebush.
437—Isaac Lyons, R. F. D. 1, Accord.
438—Jerry Davis, R. F D. 1, Accord.
439—Harvey Conner, R. F. D. 1, Accord.
440—Harold E. Ostrander, West Hurley.
441—Sherman H. Moore, Glenford.
442—Elmer Krom, West Hurley.
443—Richard Brueckner, West Hurley.
444—Ronald Gray, Glenford.
445—Frank Chase, West Hurley.
446—Joseph F. McCann, Hurley.
447—Victor F. Stoutenburg, Glenford.
448—John Dieterich, West Hurley.
449—Ralph Boustell, Glenford.
450—Thomas J. McAuliffe, West Hurley.
451—Benjamin L. Moore, Glenford.
452—Clarence J. Ostrander, West Hurley.
453—LeRoy Every, West Hurley.
454—Stewart W. Chase, West Hurley.
455—Patrick W. McCann, Hurley.
456—Virgil Markle, West Hurley.
457—Leslie D. Hoyt, West Hurley.
458—Ralph Every, West Hurley.
459—John Leonard, Glenford.
460—Gentzie Boyce, Glenford.
461—Walter M. Eckert, Woodstock.
462—Erik G. Hellstrom, Woodstock.
463—Thomas Francis Lamb, R. F. D. No. 2, Kingston.
464—John H. Saxe, West Hurley.
465—Herman H. Foster, West Hurley.
466—Carmelo Natole, R. R. 2, Kingston.
467—Edward Markle, West Hurley.
468—Michael J. Joyce, West Hurley.
469—Bruno Dieze, R. F. D. 2, Kingston.
470—Lawrence E. Joyce, West Hurley.
471—Joseph Ohmacht, West Hurley.
472—Andrew B. Fay, West Hurley.
473—Chester G. Shultis, Glenford
474—Francis E. Berryain, West Hurley.
475—Norman J. Cole, West Hurley.
476—Henry F. Whole[illegible], West Hurley.
477—Allen Terwilliger, West Hurley.
478—Lewis M. Kellerhouse, Glenford.
479—John L. Sickler, Glenford.
480—Luther E. Holmes, Glenford.
481—Eanes Every, West Hurley.
482—Hans Korb, R. F. D. 2, Kingston.
483—Walter Burland, Glenford.
484—Robert J. Stoutenberg, Glenford.
485—Theodore Kerr, Glenford.
486—John Britt, R. F. D. 2, Kingston.
487—George Scribner, West Hurley
488—Truman Phillips, Glenford.
489—Frank H. Kellerhouse, West Hurley.
490—Edward Lamb, West Hurley.
491—Fuern David Halle, R. F. D. 2, Kingston.
492—Charles Wieland, R. F. D. 2, Kingston
493—George W. Gridley, Shady.
494—Louis Simonetty, R. R. 2, Kingston.
495—Carl E. Nellson, R. R. 3, Kingston.
496—Charles Graf, R. R. 3, Kingston.
497—Marius C. Hasselbarn, R. R. 3, Kingston.
498—Ruggiero, DiPeppe, R. R. 3, Kingston.
499—Augustus DeStefano, R. R. 3, Kingston.
500—North G. Bundy, Jr., R. F. D., Kingston.
501—Loughran D. Jansen, Hurley.
502—Luther C. Dixon, R. F. D. 3, Kingston.
503—Arthur K. Sheeley, Cottekill.
504—Charles Angevine, R. R. 3, Kingston.
505—Lemuel Brown, Kingston, R. R. 3.
506—Russell Krom, R. R. 3, Kingston.
507—Clarence Roosa, R. R 3, Kingston.
508—Edgar Preston Elliott, R R. 3, Kingston.
509—Robert C. Terwilliger, R. R. 3, Kingston.
510—Charles B. Reis, R. R. 3, Kingston.
511—Leroy Palen, R. R. 3, Kingston.
512—Oliver Terwilliger, R. R. 3, Kingston.
513—Claude G. Palen, Kingston, R. R. 3.
514—Leo S. Reis, R. R. 3, Kingston.
515—Alexander H. Gillespie, R. R. 3, Kingston.
516—William F. Heivle, R R. 3, Kingston.
517—Chester H. Stratton, R R. 3, Kingston.
518—Henry Kennell, Jr., Cottekill.
519—Richard E. Bush, R. R. 3, Kingston.
520—James C. Enest, R. R. 3, Kingston.
521—James E. Leahey, R. R 3, Kingston.
522—William Schirp, R. R. 3, Kingston.
523—Nicholas A. Reis, R. R. 3, Kingston.
524—Peter G. Eckert, R. R. 3, Kingston.
525—Julius V. Bullens, R. R. 3, Kingston.
526—Scott Sheeley, R. R. 3, Kingston.
527—Cornelius C. Oliver, R. R. 3, Kingston.
528—Ira B. Oliver, R. R. 3, Kingston.
529—Gordon Eckert, R. R. 3, Kingston.
530—Alva A. Myer, Kingston, R. R. 3.
531—Ernest Worden, R. R. 3, Kingston.
532—Oliver Sheeley, R. R. 3, Kingston.
533—Granville D. Lockwood, R. R. 3, Kingston.
534—Herman Jones, R. R. 3, Kingston.
535—Paul D. Brodhead, R. R. 3, Kingston.
536—Thomas Sampson, R. R. 3, Kingston.
537—Cornelius Van Demark, R. R. 3, Kingston.
538—Hiram Sampson, R. R. 3, Kingston.
539—Samuel D. Sampson, R. R. 3, Kingston. Colored.
540—William R. Broadhead, R. R. 3, Kingston. Colored.
541—John Broadhead, R. R. 3, Kingston, Colored.
542—Peter Gindo, R. R. 4, Kingston.
543—Vinzenzo P. DiLuce, R. R. 4, Kingston. Oriental.
544—Carmine Maucusco, R. R. 4, Kingston.
545—Francisco Macchione, R. R. 4, Kingston.
546—Ralph M. Corpino, R. R. 4, Kingston.
547—Francis Fuscardo, R. R. 4, Kingston.
548—Salvator Castiglone, R. R. 4,
549—Marco Angelino, R. R. 4, Kingston.
550—Diminick Parise, R. R. 4, Kingston.
551—Peter Rua, R. R. 4, Kingston.
552—John Sisco, R. R. 4, Kingston.
553—Frank Mitchell, R. R. 4, Kingston.
554—Thomas Clausi, R. R. 4, Kingston.
555—Michael Decicco, R. R. 4, Kingston.
556—Antonio Natale, R. R. 4, Kingston.
557—Charles Korosi, R. R. 4, Kingston.
558—Henry Schaperjahn, R. R. 4, Kingston.
559—Ralph Mazzuca, R. R. 4, Kingston.
560—Sabatino Ramunto, R. R. 4, Kingston.
561—Frank Beradi, R. R. 4, Kingston.
562—Giustino, Ausanio, R. R. 4, Kingston.
563—Frank DeCicco, R. R. 4, Kingston.
564—Carmine Biradi, R. R. 4, Kingston.
565—Andrew Misove, R. R. 4, Kingston.
566—Paul Celuch, R. R. 4, Kingston.
567—Domenico Cilellia, R. R. 4, Kingston.
568—Carmine Nacarrato, R. R. 4, Kingston.
569—Alex Harcasa, R. R. 4, Kingston.
570—Frank Tianno, R. R. 4, Kingston.
571—Ralph Carp, R. R. 4, Kingston.
572—Andrew B. Ziros, R. R. 4, Kingston.
573—Ceasre Capiette, R. R. 4, Kingston.
574—Michael Nayrone, R. R. 4, Kingston.
575—Dominick Montano, R. R. 4, Kingston.
576—John Qualiere, R. R. 4, Kingston.
577—Thomas Carp, R. R. 4, Kingston.
578—Santo F. Amato, R. R. Kingston.
579—Charles Pidzzi, R. R. 4, Kingston.
580—Frank Gantner, R. R. 4, Kingston.
581—Steve Nagy, R. R. 4, Kingston.
582—Alexander Kos, R. R. 4, Kingston
583—Matias Forkes, R. R. 4, Kingston.
584—Michael Tuano, R. R. 4, Kingston.
585—Joseph Nagy, R. R. 4 Kingston.
586—Jules Chick, R. R. 4 Kingston.
587—Domenico Ranerio, R. R. 4, Kingston.
588—Frantzo Anilro, R. R. 4, Kingston.
589—Stephen Sacheres, R. R. 4, Kingston.
590—Stave Toth, R. R. 4, Kingston.
591—Samuel Koran, R. R. 4, Kingston.
592—Vinzenzo Teano, R. R. 4, Kingston.
593—Michael Paton, R. R. 4, Kingston.
594—Giovanni Mazzo, R. R. 4, Kingston.
595—Carmine Corpino, R. R. 4, Kingston.
596—Dominick Migivine, R. R. 4, Kingston.
597—Julius Banzo, R. R. 4, Kingston.
598—Joseph DeCicco, R. R 4, Kingston.
599—Cassano, Vito, R R. 4, Kingston.
600—Salavtore Tuccillo, R. R. 4, Kingston.
601—Lewis Giostro, R. R. 4, Kingston.
602—Charles C. McCullough, R. R. 4, Kingston.
603—Walter F. Morin, R. R. 4, Kingston.
604—James Fox, R. R. 4, Kingston.
605—Stanislow Wydan, R. R 4, Kingston.
606—John J. Acker, R. R. 4, Saugerties.
607—Charles F. McCullough, R. R. 4, Kingston.
608—Benjamin F. Oliver, R. R. 4, Kingston.
609—John Troge, R. R. 4, Kingston.
610—Charles M. Lawson, R. R. 4, Kingston
611—Simon Krom, R. R. 4, Kingston.
612—William H. Tierney, R. R. 4, Kingston
613—Frank L. Tierney, R. R. 4, Kingston.
614—Charles A. Parker, R. R 4, Kingston.
615—Charles J. McCullough, R. R. 4, Kingston.
616—William J. Cummings, Port Ewen.
617—Fred L. Ballard, R. R. 4, Kingston.
618—Jacob Wojdan, R. R. 4, Kingston.
619—John R. Wolfersteig, R. R. 4, Kingston.
620—Albert D. Woolsey, R. R. 4, Kingston.

MILTON

Milton, Sept. 27.—Mrs. Charles A. Valentine, Sr., of Yonkers, spent last week with her cousins, Mr. and Mrs. Edgar M. Clarke.

Peter Donovan recently sold a horse to Thomas McDonald.

Mr. and Mrs. George Booth and son have moved from New York city to Milton, with his father, A. J. Booth, Sr., corner of Main and Church streets. Their household goods came by moving van on Monday evening.

Mr. and Mrs. Robert Dell of Newburgh, visited Mrs. Dell's aunt, Mrs. George Hallock on Sunday.

Mr. and Mrs. Bert Taber of Poughkeepsie, visited Mr. Taber's parents, Mr. and Mrs. S. B. Taber on Sunday.

The Misses Ethel and Mary Connor of Poughkeepsie, spent Sunday with relatives in Milton.

Peter X. McManus left on Sunday for Fordham College, New York city.

Fred Viscounti had the misfortune to have a horse died on Sunday.

M. A. Northrip, who has been stationed at Shokan dam for a week, was given two days' furlough and spent Monday and Tuesday at his home, "Twin Birches," Sands avenue. His father, Justice Northrip, Mrs. M. A. Northrip, Mrs. Caverly and Wm. H. Donaldson, Jr., accompanied him back to Shokan on Wednesday morning where he is again on duty as state guardsman.

Martin Lyons, who is still an aqueduct guard at Little Britain, spent Sunday with his parents, Mr. and Mrs. Ensign Lyons.

Mrs. Susan Reetters fell and injured her knee quite badly last week.

Mr. and Mrs. Aldrich Staples have returned to their home in Brooklyn, after spending a week with Mrs. Staples's parents, Mr. and Mrs. Enoch Carpenter.

Mr. and Mrs. J. B. Ball, Mrs J. R. Barnes and Mrs. J. R. Clarke enjoyed a trip by motor car to Kingston and Ashokan dam last Thursday, returning by way of Mt. Rest, Mrs. Ball's old home.

Dr. and Mrs. Sanders of New York spent the week end with Mr. and Mrs. J. B. Ball.

The Misses Sarah and Anna Clarke have been visiting Mrs. Crittenden (formerly Miss Myra Perkins) at her home in Connecticut.

Mrs. Walter R. Clarke and two sons have returned home after a month's visit with Mrs. Clark's sisters in Brooklyn and Providence, Rhode Island.

The Maids and Matrons Society received during July and August on their Belgian drive, $100.87, for which they wish to thank all who so generously contributed. The society during the past two months have completed and sent to headquarters: Six layettes for the fatherless children of France. Each layette contains the following articles, two dresses, 1 jacket, three waists or brassieres (muslin), 3 waists or brassiers (flannel), 2 pairs booties, 1 blanket, 3 flannel binders, 12 diapers, 3 undervaists, 1 bonnet, also 1 crochet jacket, 1 bag sundries. This bag contains 6 large safety pins, 6 medium sized safety pins, 6 small safety pins, 1 cake soap, 1 wash cloth, 1 box talcum powder, small roll of old linen and pieces of flannel, small case containing 6 needles, spool white sewing cotton, 1 thimble. These six layettes sent were all complete, besides a few extra articles in some.

The Needlecraft of the Presbyterian Church will meet at Mrs. R. W. Hallock's, Wednesday, October 2nd, at 3 p. m.

R. W. Hallock installed a larger engine and press on Wednesday so that he will be able to grind more apples.

We hear that Edward T. Jenkins is able to sit up a little every day.

M. E. Sunday School, Sunday at 10 o'clock. The war has made Bible study more important than ever. Mrs. H. S. Fuller will welcome any women who wishes to study the Bible into her class. Pastor Fuller will start a men's Bible class if sufficient interest is manifested. Preaching service at 11 o'clock; subject of sermon: "The Measure of a Man." Epworth League at 7 p. m. Topic, "The Saloon Power and How to Overthrow It." Leader, Edward N. Wood. Evening worship at 8 o'clock. Mrs. Fuller will speak on the subject, "Love," after which we will have an old fashined "Love Feast." Special music.

Dr. Preston received a telegram from his son, Julian, that he expected to leave his camp in Canada, on Thursday for overseas.

Romer D. Hadley, who has been very ill is able to be about again.

Fruit growers are very busy picking grapes and receive very fair prices.

Quick Worker.

"Old Mr. Glithering hadn't been dead two weeks before a smooth tombstone agent appeared on the scene."

"And did he console the sorrowing widow while selling her a tombstone?"

"I presume so. He married her."

When She Liked It.

Patience—Do you like that woman's voice?

Patrice—Well, there's something about it I like.

"What is it, do you think?"

"When she stops using it."

CHANGEABLE FALL WEATHER CAUSES COLDS, GRIPPE AND PNEUMONIA

Guard against it by taking Heneph Cold and Grippe Tablets. They do not only relieve cold and grippe but contain ingredients that will build you up to guard against changeable weather. Heneph Cold and Grippe Tablets contain nothing injurious to the heart and are safe to give elderly people or children. Ingredients contained printed on each package.

25c at All Druggists

KEEP POSTED

Read These Advertisements Over Carefully. You May Need One of the Other Some Day.

REPAIR DIRECTORY.

Here you will find experienced mechanics in their line who make a specialty of repairing anything from a watch to an automobile.

Plumbing, repairing, steam, hot water, hot air heating, tin, slate roofing, metal ceilings, etc.

ELTING LONGYEAR

625 Broadway, Kingston, N. Y.

Watch, clock and jewelry repairing. Hand engraving. Eye glasses repaired.

C. V. L. PITTS & SONS

114 Wall St.

Don't carry water or do without. Install a **CANFIELD PUMP** Large line. Also **Tanks**, Hose, Engines, **etc.**

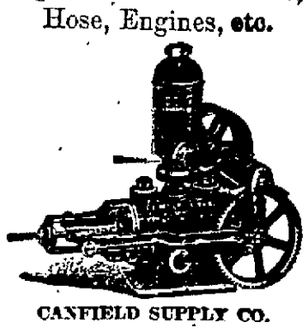

CANFIELD SUPPLY CO.

Wholesale Dealers in Supplies for Plumbing, Heating, Sheet Metal, Engineers' and Farm Machinery. Spray Materials.

(The Big Downtown Store.)

16-18 Strand and 35-37 Ferry St. Kingston, N. Y.

THE GOVERNMENT IS DEPENDING ON YOU!

Here is Your Opportunity—We Need at Once:

75 Bolters-Up (Night and day),
50 Riveters,
20 Reamers,
15 Drillers.
60 Holders-On,
50 Heaters.
50 First-Class Erectors (Night and day),
15 First-Class Shipfitters,
15 Anglesmiths,
150 Husky Helpers,
15 Ship Carpenters.

First-Class working conditions in this Shipyard situated on the Historic Hudson. If you are not now employed on Government work, apply in person or by mail AT ONCE.

NEWBURGH SHIPYARDS, Inc.,
Agents, U. S. Shipping Board, Emergency Fleet Corporation.

Plant Employment Office, NEWBURGH, N. Y.
or U. S. EMPLOYMENT SERVICE, Office 9 South Water St., Newburgh, N. Y.

Rhinecliff Ferryboat Time Table.

Leaves Kingston 6:30, 7:40 9:00, 9:45, 10:30, 11:05, 11:50, a. m. 12:30, 1:20, 2:05, 2:45, 3:20, 4:00, 4:40, 5:20, 6:25 p. m.

Leaves Rhinecliff 7:15, 8:10, 9:25, 10:00, 10 45, 11:25 a. m., 12:10, 12:50, 1:45, 2:25, 3:00, 3:40, 4:25 5:10, 6:00, 6:55 p. m.

On May 30, July 4 and September 2, the ferry will make the following extra trips:

Leave Kingston 7:30, 8:20, 9:05 p. m.

Leave Rhinecliff, 7:50, 8:40, 9:25 p. m.

Kingston Daily Freeman.

TERMS:
Per Annum in advance $5.00
Per Month ..... .50
Twelve Cents Per Week.

Entered as Second-class matter at the post-office at Kingston, N. Y.
Published by Freeman Publishing Company, at 3-5 Broadway, Kingston, N. Y. Jay E. Klock, President; Alfred Dutton, Secretary and Treasurer. Addresses 3-5 Broadway, Kingston, N. Y. Louise M. Klock, Vice-President, 342 Albany Avenue, Kingston, N. Y.

Member American Newspaper Publishers' Association.
Member New York Associated Dailies.
Official paper of Kingston City.
Official paper of Ulster County.

Please address all communications and make all money orders and checks payable to Freeman Publishing Company, 3-5 Broadway.

Telephone Calls:
New York Telephone—Main Office, Dave-town, 1675. Uptown Office, 322.

KINGSTON, N. Y., SEPT. 28, 1918.

STRIKE HARD NOW.

It is good news we have as the Liberty Loan Drive begins. A whole Turkish army has been put out of business and Palestine has been freed. Bulgaria is pleading for peace on almost any terms, her army being virtually reduced to impotence. Everywhere on the western front the Allies are pursuing the Huns. American soldiers, taken without selection, have proved themselves over and over again better fighters than the picked "shock troops" of the Kaiser. The dawn has come. Pessimists say that it is yet hundreds of miles to Berlin, but they forget that with the German forces destroyed, as they will be, hundred mile advances will become a matter of only a few days.

But let us remember that many prizes have been lost because men have failed to follow up advantages which came to them. Generalissimo Foch knows this and is doing his part vigorously. Most of us are unable to go across and help him, and that is the reason why we should make financial sacrifices to the utmost of our ability. Let us buy Liberty Bonds up to the very limit of our means. Six billions is a pretty big sum, but we can oversubscribe it. Everybody in Ulster County should buy at the minimum fifty per cent more bonds than he did last time. Some of us can't do this; therefore, some of us must double up. This is the time to let our boys know emphatically that we are behind them with our souls and pocketbooks. A dollar now helps more than ten will by and by. Anybody who ever had a fight, physically or intellectually, knows how costly it is not to put forth extra efforts when the adversary yields. We must not—we will not—make such an error now.

In his speech accepting the Democratic nomination for Governor, Candidate Smith stated that "the leading issue is what this State can do to back up President Wilson in a successful promotion of the war." This is virtually an admission that Mr. Smith stands for nothing regarding which a convincing appeal can be made to the voters. We have no doubt that if elected he will do all he can to help win the war, but no one could do more in that line than Governor Whitman, and the probability is that Mr. Smith could not do so much. The latter's argument, such as it is, is that the Whitman administration has spent the public money extravagantly, but this accusation falls flat in view of the fact that Governor Whitman has challenged him to name an appropriation bill which he would have vetoed if he had been in power. The "outs" in politics always shout about high taxes, but they never excite much attention unless they can give specifications of reckless expenditure. Whatever Mr. Smith says on this subject will serve only to call attention to the contrast between the careful administration of the Empire State's finances as compared with the waste of the larger part of a billion dollars in aircraft production and similar scandals which have clouded the Washington administration.

A subsidiary issue raised by Mr. Smith in his gubernatorial campaign is that of prohibition. He says that he is opposed to the ratification of the Constitutional amendment until such time as the people of the State have declared for it by referendum. That is a fair and just plan, but it so happens that it is the Legislature and not the Governor which passes on Constitutional amendments. Mr. Smith does not need to be elected Governor in order to use his influence for a referendum. Governor Whitman has laid himself open to criticism by using his influence on the other side of this issue, but since Mr. Smith announces his intention to use the governorship in the same way he bars himself from criticism his opponent and confesses that he has no valid case to present to thinking voters.

While Mr. Smith is evidently unable to give any convincing reason why the people should elect him Governor there is a powerful reason why he should be kept out of that office. Everybody knows, and he does not think of denying it, that his political affiliations are now and always have been with Tammany Hall. We have had enough Tammany Governors and the experience has been so recent that we need not use space in telling about it. It does not avail anything for Mr. Smith's supporters to assert that he has never done any of that organization's "dirty work," and that his personal record is clean. He was the author of the notorious "ripper bills" while a member of the Legislature, and it is difficult to conceive of any one entitled to the name of statesman being actively associated with such measures. It is beyond question that it is impossible to handle pitch without being defiled. No Democrat can defy Tammany and survive politically. Sulzer tried it. We beg to differ with Mr. Smith regarding what is the "leading issue" in this campaign. It is whether Charley Murphy shall run this State.

LITTLE LAUGHS.

"A ship isn't so dependent on her anchor." "Why isn't she." "Because even if she loses it, she still keeps her hold."—Baltimore American.

"Do you think competition is the life of trade?" "Yes," replied Mr. Dustin Stax. "But competition was mismanaged for a long time. The real trick is to get people to come around with money in their hands and compete for a chance to buy something"—Washington Star.

"Congressman Twobble writes that he is my representative and wants to serve me," said Mr. Dubwaite. "What are you going to ask for?" "Nothing. The last time I visited Washington, with the fond expectation of hobnobbing with the great, he turned me over to his secretary, and the most important person I met was a hotel doorman."—Birmingham Age-Herald.

Retort in Kind.

Two venerable theologians who preached in the same town, says the Philadelphia Public Ledger, were very friendly in spite of their differences in belief. One, who was about 70 years of age, was the Episcopalian rector, and the other, who was slightly younger, was the minister of the Presbyterian Church.

The rector was a good deal of a High Churchman and he always liked to be addressed as "Father N—." Having got used to this title through years of conversation with his old friend, the Presbyterian minister used it several times in addressing a new rector, who in course of time succeeded Father N—. But the young rector did not want to be addressed in that way. More than once he asked the Presbyterian minister to omit the title, but in vain. One day the explosion came.

"See here, Dr. B—," said the venerable but irate rector, "for some time I have been asking you to stop calling me 'father.' If you do it again I shall call you 'mother,' and if you do it again after that I shall call you 'grandmother.'"

The threat had the desired effect.

A Sweater For Billy.

In a certain department store, says the Washington Star, a large knitting class is held daily. The women are learning to knit sweaters, caps and all sorts of apparel for the soldiers and sailors. The other day a recruit joined the class. She was young, she was pretty, she was everything that a woman should be, and she could knit well. After several lessons the other women began to take an interest in what she was knitting.

"Your sweater must be for a rather small sailor," remarked one woman, gazing at the garment."

"It's for little Billy," said the young woman with a smile.

"Little Billy! What a romantic name for a sailor."

"But—er—my dear," said an older woman, "you have your arms started."

The young knitter smiled.

"Two for his front legs and two for his hind legs—"

Front legs! Hind legs! The women all stopped knitting. Needles waved helplessly in air.

"Who is Billy?" they clamored.

"Billy is my bulldog."

And now she knits at home.

Encouraging.

"There's a man outside who says he's your tailor and wants to see you about a bill.

"Tell him I've gone to attend the funeral of a rich relative from whom I expect to inherit a great deal of money."

"Have you lost a relative sir?"

"No; but that fellow has been here so many times I feel I ought to say something that will make him feel better."—Birmingham Age-Herald.

TWENTY AND TEN YEARS AGO.

Sept. 28, 1898.—Funeral of Jacob Wolf held at his home on Hasbrouck avenue.

Solomon P. Thorn nominated for member of assembly by Second District Republicans.

Sept. 28, 1908.—Seligman Abrams of Sycamore street died.

The Albany Lutheran Conference convened in Spring Street German Lutheran Church.

Dr. George Chandler, Democratic nominee for member of assembly of First district, filed his declination.

Guardsmen Replace Aqueduct Police.

State guardsmen are now entirely patrolling the Ashokan dam and the water works aqueduct line instead of the New York board of water supply police. The mounted patrolmen who have been at Atwood and Brown's Station during the construction of the dam and aqueduct, are now at Prattsville, Greene county, their headquarters, and are guarding the Schoharie reservoir region. This force consists of eleven mounted men in charge of Sergeant John Fitzgerald.

Clearwater Speaks in Albany.

Judge Clearwater will deliver an address Sunday evening at a union service in the old Dutch Reformed Church on North Pearl street, Albany, initiating the Liberty loan drive in that city.

5¢ A Day Car Fare Pays For Heat In Your Garage

"I installed one of your WASCO heaters with two radiators, and have to report that its service has been entirely satisfactory. I have used less than one ton of Pea coal for the winter, with 300 lbs. Buckwheat, making a total expense for heating less than $7. It has required no attention to drafts, and has maintained an equable heat all the time." L. F. LEONARD, Auburn, N. Y.

GARAGE HEATING SYSTEM WASCO READY-TO-SET-UP

The One-Car System Complete Only $83

All-cast-iron, coal-burning, hot-water heater, with positive automatic temperature regulator, and handsome wall radiator. Pipes and connections cut to fit. Any handy man can install in a few hours. Why pay storage for your car this winter? Why walk or ride in the street car? Why miss the comfort of going to the theater in your own car? You do not need to give up winter driving if you install a WASCO in your garage. Investigate NOW.

CALL OR TELEPHONE

and get more details of this most efficient Heating System, ready to set up, that costs so little. Systems for 1- to 10-car garages.

'Phone 1066—Distributors.
BROWN AUTO SUPPLY CO.
244 Clinton Ave.

Catalog FREE

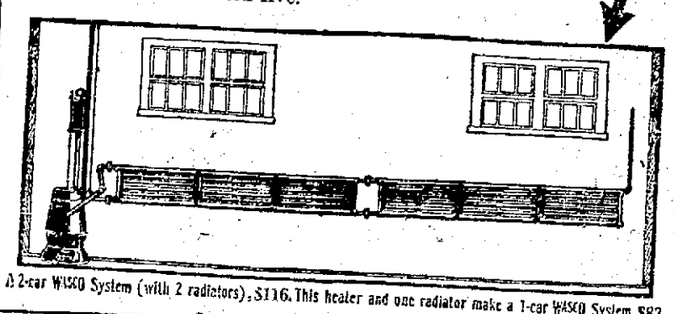

A 2-car WASCO System (with 2 radiators), $116. This heater and one radiator make a 1-car WASCO System, $83

WANTED

Operators on all parts of

SHIRT MAKING

Beginners Paid $7.00 While Learning

F. Jacobson & Sons,

Permit No. 232. Smith Avenue and Cornell Street.

Oldest Bank in Ulster County

Original Charter Dated 1831

National Ulster County Bank

COR. WALL AND JOHN STS., KINGSTON, N. Y.

Depository of the UNITED STATES for Postal Savings Funds.
Depository of the STATE OF NEW YORK.

4%

Capital $150,000.00
Surplus and Profits $100,000.00
Resources Over ... $1,400,000.00

4 PER CENT PER ANNUM
Paid on Time Interest Accounts

4%

Not Subject to Check and Remaining Three Months.

This Bank has never failed to pay an annual dividend to its stockholders in the eighty-seven years of its existence.

FREDERICK J. R. CLARKE, President.
JAMES A. BETTS, Vice-President.
CHARLES SNYDER, Cashier.

FORSYTH & DAVIS, Inc.

307 Wall St. Phone 708

FRENCH DAY CELEBRATION

SEPTEMBER 30

French Band and Parade From Rhinebeck Ferry to City Hall

BAND CONCERTS AT CITY HALL

French Flags, 16x24 inches, mounted on sticks with gilt spearheads, may be purchased at our store

25c EACH

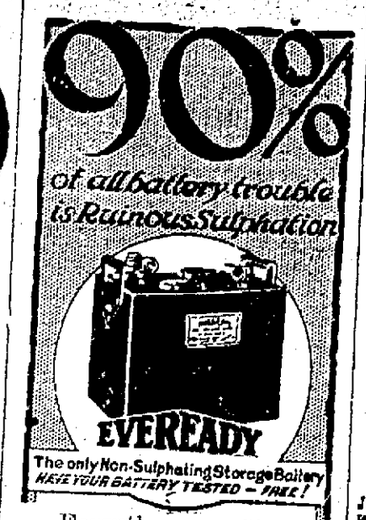

Forsyth & Davis
MOTOR CAR CO.
113 Green St., Kingston, N. Y.

Saturday Night - or Never

All right when you couldn't do better. Inexcusable now when sanitary, convenient and inviting white bath tubs are so easily installed.

HOT BATHS—COLD BATHS
INVIGORATING SHOWERS

Now classed as necessities, but luxuries undreamed of twenty years ago are yours for a very modest outlay.

Modernize your home, we can provide plumbing for any situation. Structural difficulties can always be overcome.

Any home, large or small, is a better and healthier home when proper sanitary appliances are provided. Conserve your health and that of your family. The country needs sturdy citizens.

Glad to give you all the information you desire.

Canfiel Stdove Co.
STRANDANDFERRY ST.
RONDOUT N. Y.

SHERIFF'S SALE.

COUNTY OF ULSTER—By virtue of an execution issued out of the Ulster County Supreme Court of the State of New York, to me directed and delivered, against the goods and chattels, real property, lands and tenements of SKYTOP RANCH CORPORATION, I shall offer and expose for sale, as the law directs, on the 7th day of October, 1918, at 10:00 o'clock in the forenoon of that day, at the Court House in the City of Kingston, Ulster county, New York, the following described real property:

ALL THAT TRACT OR PARCEL OF LAND, situated in the town of Ulster, Ulster county, and State of New York and distinguished on a map of corporation lands of the Town of Kingston, by Lot No. 21, in the Clove Class and bounded as follows: Beginning at a stake and stones marked 15-21-61-73 standing in the south bounds of the Binnewater Class and in the northeast corner of Lot No. 15; thence running along the same south 24 degrees west 14 chains 8 links to a stake and stones marked 14-15-21-20; thence along Lot No. 20 south 66 degrees east 21 chains 90 links to a stake marked 20-21-27-28; thence along Lot No. 28 north 24 degrees east 14 chains and 8 links to a stake marked 21-28-73-85; thence north 66 degrees west 21 chains 95 links to the place of beginning, containing 30½ acres of land be the same more or less, with the reservation of a road to the inhabitants of the Town of Kingston, as contained in the corporation deed of the said lot.

ALSO all that other piece or parcel of land contained and described in a deed made by William Van Aken and wife of the Town of Kingston to Philip R. Vredenburgh, said to contain 15 acres of land more or less, said deed being recorded in the office of the Clerk of Ulster county in Book No. 64 of Deeds at page 633, on January 28th, 1846, to which deed or the record thereof reference is hereby made for a more particular description.

ALSO all that other piece or parcel of land described in a deed made the 1st day of July, 1849, by Ann Sickles, as executrix etc., of William Cockburn, deceased, to Philip Vredenburgh, containing 15 acres of land be the same more or less, said deed being recorded in the office of the Clerk of the County of Ulster in Book No. 91 of Deeds at page 604, on January 2nd, 1855, to which deed or the record thereof reference is hereby made for a more particular description.

ALSO all that other lot of land in the Town of Ulster, bounded as follows: North by the lands of Peter Lutze, east by a lot of land formerly in the possession of Jesse Hammond, deceased, south by lands of the Lockwood Brothers, west by the lands of Philip Vredenburgh, containing 30 acres more or less. Being the same premises which were conveyed by Alice Tuffey to one James C. Cleary by deed dated the 30th day of October, 1916, and recorded in the Ulster County Clerk's office in Liber No. 458 of Deeds at page 283.

Being the same premises conveyed by James C. Cleary to Skytop Ranch Corporation by deed dated the 16th day of November, 1916, and recorded in the Ulster County Clerk's office on the 20th day of November, 1916, in Book No. 458 of Deeds at page 441.

Dated August 22nd, 1918.

WRIGHT J. SMITH,
Sheriff of Ulster county.

NOTICE TO CREDITORS—In pursuance of an order of Hon. Walter N. Gill, surrogate of Ulster county, notice is hereby given, according to law, to all persons having claims against George L. Parkes, late of the town of Esopus, county of Ulster, deceased, intestate, to present the same with the vouchers in support thereof, to the undersigned, Carrie Parkes, the administratrix of the estate of said deceased, at the late residence of deceased, on the State Road leading from Kingston to New Paltz, in the said town of Esopus, on or before the 20th day of February, 1919.

Dated August 8th, 1918.

CARRIE PARKES,
Administratrix.
Frederick Stephan, Jr., Attorney, 21 Broadway, Kingston, N. Y.

NOTICE TO CREDITORS—In pursuance of an order of Hon. Walter N. Gill, surrogate of Ulster county, notice is hereby given, according to law, to all persons having claims against Nancy Brodie, late of the town of Rosendale, county of Ulster, deceased, intestate, to present the same with the vouchers in support thereof, to the undersigned, Emma Messing, the executrix of the estate of said deceased, at No. 121 Cedar street, in the city of Kingston, Ulster county, N. Y., on or before the 28th day of January, 1919.

Dated July 26, 1918.

EMMA MESSING,
Executrix.
Frederick Stephan, Jr., Attorney, 21 Broadway, Kingston, N. Y.

ULSTER COUNTY SAVINGS INSTITUTION

249 Wall Street. Kingston, N. Y.
INCORPORATED 1851.

WM. C. SHAFER, President.
HARRY R. BRIGHAM,
CHARLES S. WOOD, Vice-Presidents.
J. M. SCHAEFFER, Secretary.
JOHN B. ALLIGER, Treasurer.
JAMES J. O'CONNOR, Teller.
JOHN R. T. HALL, Bookkeeper.
PHILIP ELTING, Attorney.

TRUSTEES:
John B. Alliger, George Hutton, H. R. Brigham, G. D. B. Hasbrouck, David Burgevin, W. R. Harrison, Howard Chipp, J. M. Schaeffer, Abm. V. DeGraff, Wm. C. Shafer, Philip Elting, C. S. Wood, Ogden F. Winne.

For the six months ending June 30, 1918, interest will be credited July 1st, 1918, at 4 per cent per annum.

Interest not drawn will be added to the principal and draw interest.

Money deposited on or before Oct. 3, 1918, and remaining in bank until January 1st, 1919, will be credited with three (3) months' interest.

Women and children under age have by law the control of their own savings bank accounts.

Persons living out of the city may send money by bank draft, check, post office order or express, and deposit book will be returned by mail.

ALL BUSINESS STRICTLY CONFIDENTIAL.

THE RONDOUT Savings Bank

RONDOUT, N. Y.

OFFICERS:
J. E. DERRENBACHER ..... President
T. C. COYKENDALL ..... 1st Vice-President
F. E. GRIFFITHS ..... 2nd Vice-President
DAYTON MURRAY ..... Secretary
HERBERT HALL ..... Bookkeeper

TRUSTEES:
John D. Schoonmaker, F. Stephan, Jr., F. H. Griffiths, Wesley D. Hale, J. Graham Rose, E. Coykendall, John S. Thompson, A. A. Stern, T. C. Coykendall, H. H. Flemming, Nicholas Stock.

Interest credited semi-annually, January and July.

Moneys withdrawn before January 1 and July will not be entitled to interest.

Deposits commence to draw interest from the first of each month.

All deposits made on or before the 10th day of January and July draw interest from the first days of those months.

Banking hours from 10 a. m. to 3 p. m.; Saturdays 9 a. m. to 12 m.

Interest will be paid on all sums from $5 to $3,000.

Interest at the rate of 4 per cent per annum was declared for six months ending June 30, 1918.

SUPREME COURT, ULSTER COUNTY—Mary Murphy and Catherine Murphy against Maria Quirk and Ors.

In pursuance of a judgment of foreclosure and sale duly made herein September 17th, 1918, and on that day entered in Ulster County Clerk's Office, I, the undersigned, the referee in said judgment named, will sell at public auction to the highest bidder at the front door of the Court House, Kingston, New York, on October 14th, 1918, at twelve o'clock noon, the premises directed by said judgment to be sold and therein described as follows: One piece or parcel of land situate in the city of Kingston, County of Ulster, and state of New York, bounded and described as follows:

ALL THAT PIECE OR PARCEL OF LAND situate on the northerly side of Henry street, bounded and described as follows: BEGINNING at a point on the northerly side of Henry street where the division line between the lands of Westbrook and the property hereby conveyed intersects the northerly side of said street, and runs from thence easterly along said Henry street thirty (30) feet, thence northerly on line parallel with the easterly boundary line of said Westbrook a distance of eighty-eight (88) feet and six (6) inches to property of Maria Quirk now or formerly thence westerly and parallel with Henry street thirty (30) feet to the easterly line of said Westbrook, thence southerly along said line of Westbrook eighty-eight (88) feet six (6) inches to the point or place of beginning.

Being the same premises which were conveyed to the parties of the first part by Maria Quirk by deed bearing date February 24, 1897, and recorded in the office of the clerk of the county of Ulster in book 335 of deeds at page 368.

Said premises will be sold subject to a mortgage held by The Rondout Savings Bank on which there was due September 13th, 1918, $1,681.71 and also subject to taxes due in the sum of $71.12 with interest from August 16th, 1918.

Dated September 17th, 1918.

EVERETT FOWLER,
Referee.
V. B. VAN WAGONEN,
Attorney for Plaintiffs.
32 Main St., Kingston, N. Y.

STATE OF NEW YORK, SUPREME Court, County of Ulster—Deborah S. Barnhart against Annie F. Kelly and John F. Kelly, son of Francis P. Kelly, deceased, if living residence unknown, the heirs at law, devisees, executors and administrators of John F. Kelly, if he be dead, whose names and places of residence are unknown, and "Mary" Kelly, wife of John F. Kelly, the name "Mary" being fictitious and the real name of the wife of John F. Kelly being unknown to plaintiff.

To The Above Named Defendants:

You Are Hereby Summoned to answer the complaint in this action, and to serve a copy of your answer on the plaintiff's attorney within twenty days after the service of this summons, exclusive of the day of service and in case of your failure to appear or answer, judgment will be taken against you by default for the relief demanded in the complaint.

Trial to be held in the county of Ulster.

Dated August 20th, 1918.

V. B. VAN WAGONEN,
Attorney for Plaintiff.
Office & P. O. Address,
32 Main St.,
Kingston, New York.

To—John F. Kelly, son of Francis P. Kelly, deceased. If living residence unknown, the heirs at law, devisees, executors and administrators of John F. Kelly, if he be dead, whose names and places of residence are unknown, and "Mary" Kelly, wife of John F. Kelly, the name "Mary" being fictitious and the real name of the wife of John F. Kelly being unknown to plaintiff:

The foregoing summons is served upon you by publication pursuant to an order dated the 6th day of September, 1918, and filed with the complaint in the office of the clerk of Ulster county at Kingston, New York, September 6th, 1918.

Dated September 6, 1918.

V. B. VAN WAGONEN,
Attorney for Plaintiff.
Office & P. O. Address,
32 Main St.,
Kingston, New York.

ADVERTISERS ESTIMATE THE VALUE OF THE CIRCULATION. And The Freeman has a circulation double that of all other Kingston dailies combined.

Kingston Savings Bank

STR Wall Street. Kingston, N. Y.
CHARTERED 1874

OFFICERS:
MYRON TELLER, President.
GEORGE BURGEVIN, V. B. VAN WAGONEN, Vice-Presidents.
CHARLES TAPPEN, Treasurer.
CHARLES H. DE LA VERGNE, Assistant Treasurer.
HARRY ENSIGN, Accountant.
JAMES A. BETTS, Counsel.

TRUSTEES:
James A. Betts, George Burgevin, Zadoc P. Helme, Levan S. Winne, Everett Fowler, D. M. Mathews, John E. Kraft, Sam Bernstein, Charles Tappen, A. D. Rose, Myron Teller, Virgil B. VanWagonen, Ervin E. Norwood.

Deposits made on or before Oct. 3, 1918, and remaining in bank until Jan. 1, 1919, will be credited with three (3) months' interest.

Interest will be paid on all sums from one dollar to three thousand dollars.

Accounts may be opened by mail for which a bank book will be forwarded on receipt of New York draft, certified check, post office or express money order.

Rooms for the convenience of ladies are a feature of the banking house.

Interest at the rate of 4 per centum was declared for six months ending June 30, 1918.

Deposits commence to draw interest from the first of each month.

Money withdrawn before January 1 and July 1 will not be entitled to interest.

City Comforts are chiefly running water. That's something you can have. One of our

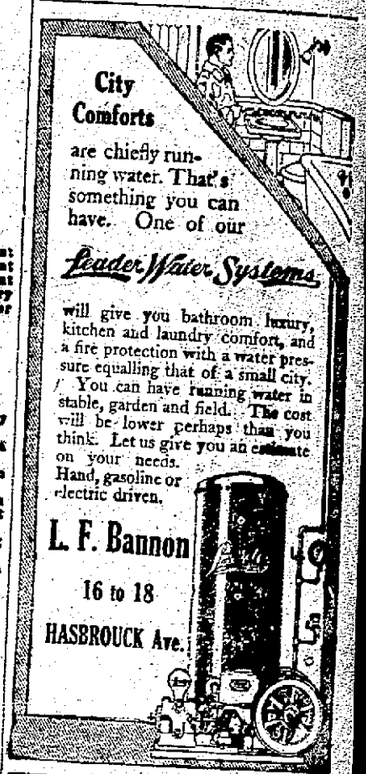

Leader Water Systems

will give you bathroom luxury, kitchen and laundry comfort, and a fire protection with a water pressure equalling that of a small city. You can have running water in stable, garden and field. The cost will be lower perhaps than you think. Let us give you an estimate on your needs. Hand, gasoline or electric driven.

L. F. Bannon
16 to 18 HASBROUCK Ave.

ASTHMA INSTANTLY RELIEVED WITH ASTHMADOR OR MONEY REFUNDED ASK ANY DRUGGIST

Established 1834

C. D. HALSEY & CO.

Members of New York Stock Exchange.
Mills Building, New York City

INVESTMENT SECURITIES

BRANCH OFFICE
262 FAIR ST., KINGSTON, N. Y.
GEO. G. BROOKS, Resident Manager.

HUDSON RIVER DAY LINE
Steamers
"Washington Irving," "Hendrick Hudson," "Robert Fulton" and "Albany."
Daily Including Sunday.
Subject to change without notice.
DOWN STEAMER leaves Kingston Point 12:25 p. m. Arrives New York, W. 129th St., 5:20 p. m., W. 42nd St., 5:45, Desbrosses St., 6:20 p. m.
UP STEAMER leaves New York, Desbrosses St., 8:40 a. m., W. 42nd St., 9:00, W. 129th St., 9:20 a. m. Arrives Kingston Point 2:10 p. m.
Music, Restaurant, Lunch Room

U. S. R. R. ADMINISTRATION
W. G. McAdoo, Director General of Railroads.

TIME TABLE OF ULSTER & DELAWARE RAILROAD
IN EFFECT SEPT. 8, 1918.

Trains are due to leave this city as follows:
Rondout Sta., †6:30, a7:10 a. m.; †2:15 p. m.
Union Sta., †7:10, a7:40 a. m.; †2:35 p. m.

Trains are due to arrive as follows:
Union Sta., †11:45 a. m.; a8:55, †7:19 p. m.
Rondout Sta., †12:05 m.; a8:15, †7:40 p. m.

† Daily except Sunday. a Sunday only.

L. F. BANNON
Plumbing, Heating & Contracting Company
16 and 18 HASBROUCK AVENUE.
Plumbing Fixtures, Heating and Roofing Supplies, Pipe Fittings, Valves, Leaders, Gutters, etc., at wholesale prices.
First class mechanics to install same if desired.

EDUCATION BOARD GIVES NURSE LEAVE

Miss McEntee to Replace Miss Diecke Indefinitely—Other Matters Discussed at Meeting.

The board of education at their meeting in the high schoool building last night, at which all members were present except Commissioner George Washburn, granted indefinite leave of absence to Miss Gertrude Diecke, Registered Nurse in the department, and appointed to fill the vacancy while it is continued at the regular salary, and to begin when Miss Diecke departs, Miss Florence McEntee, who was highly recommended by physicians in the city.

Miss Diecke's letter explains why she asked for the leave of absence:

Kingston, September 20, 1918.
To the Honorable Board of Education, City of Kingston:
Gentlemen:

I herewith make formal application for a leave of absence from my duties as school nurse.

The reason that impels me to make this application of your Honorable Board is that I, as a registered nurse, enrolled some months ago for work under the direction of the American Red Cross and I am now given to understand that I will be called for such work, either in a United States Army Hospital in this country or perhaps overseas, at any time after this date. It is in order that I may be free to respond to the call promptly when it comes, and engage without loss of time in this important Red Cross work, that I at this time petition your Honorable Board to extend to me a leave of absence covering such period of time as the work I am about to enter upon will keep me from Kingston.

Thanking you for favorable consideration of this application, I am,

Very sincerely yours,
GERTRUDE DIECKE, R. N

The board ordered the superintendent to enter into contract with the Kingston Gas and Electric Co. for installing connections and supplying lights to School No. 5, the terms offered by the company being accepted. The city is to pay $40, the cost of installing of connections, and guarantee the minimum of monthly bills to be $1 50 The forty dollars is to remain unpaid as a loan to the city, payment to be made "two years after the United States enters into peace relations with its enemies," this loan to draw interest.

The board accepted an invitation from Mayor Canfield to take part in the reception given to the French Band by the city on Monday and granted the use of the high school auditorium for a meeting of the ammunition workers and other war workers to be held Monday, October 7, for the purpose of effecting a strong organization to combine all war funds activities in one general medium of work.

Vouchers for September salaries, $11,579.88, and those audited for current expenses for the same period, $13,062.07, were ordered paid.

Superintendent Michael's recommendations in his report presented to the board as to teachers, were referred to the teachers committee to be reported back with recommendations.

The following is the balance sheet for the school year ending July 31, 1918, presented by the finance committee for entry in the books of the board:

Assets—School sites and buildings $549,852.90; No. 5 reconstruction $31,086.43; furniture and fixtures $17,372.17; globes, maps and charts $882.03; high school equipment $20,164.34; miscellaneous apparatus $9,911.62; musical instruments $1,253; geological collections $640; text books $12,530.30; total $643,692.79.

Libraries—$4,916.57.

Wynkoop Fund—$4,725; accrued interest on Wynkoop Fund $15.90; unexpired insurance $1,109.18; home gardens $48.80; treasurer of the city of Kingston as treasurer of the board $3,539.17; city of Kingston, 1917 taxes $3,594.74; total $13,032.79.

Grand total assets—$661,642.15.

Liabilities—School bonds $265,000; certificate of indebtedness $7,500; total funded debt $272,500.

Accrued interest on funded debt $3,741.56; state teachers' retirement fund $987.99; total $4,729.55.

Surplus—Excess of assets over liabilities $384,412.60.

Total—$661,642.15.

This special report of Superintendent Michael was presented to the board:

To the Honorable the Board of Education:
Gentlemen:

I respectfully submit the following report for the month of September correct to date.

The schools opened on schedule time, September 3, with every teacher present excepting Miss Mary M. Tolley, first grade teacher of school No. 7 who met with a serious accident which resulted in a broken hip. In her place I have secured as a substitute Miss Ethel Salzmann at the rate of $525 per year.

Miss Inez Smith, first grade teacher of school No. 8, has been ill ever since the schools closed in June and has not sufficiently recovered to resume her work. As a substitute for Miss Smith I have secured Mrs. Raymond Craft. Both of these substitutes are graduates of our city high schools and the New Paltz State Normal School.

Miss Anna Coughlin, a fifth grade teacher of school No. 5, failed to report for duty at the opening of school and is still absent, thereby violating her contract. In a letter to me she stated that she had accepted a civil service position. As a substitute in Miss Coughlin's room I have placed Miss Florence M. Wheeler, a graduate of Kingston Academy and the New Paltz State Normal School, at a salary at the rate of $525 per year. All of these substitutes have had at least one year's experience in teaching and thus far have rendered satisfactory work in their respective positions.

Throughout the city schools the total registration by grades is as follows:

1-B	350
1-A	190
2-B	215
2-A	161
3-B	219
3-A	166
4-B	162
4-A	182
5-B	227
5-A	133
6-B	198
6-A	148
7-B	138
7-A	105
8-B	101
8-A	76
High School:	
First Year	263
Second Year	147
Third Year	125
Fourth Year	96
Fifth Year	29
Post Graduates	2
	3424

The total registration by schools on the 28th day of September, 1917, and the 27th day of September, 1918, is as follows:

School	1917	1918	Average per Teacher
No. 1	94	98	24.5
No. 2	307	317	28.8
No. 3	333	327	32.7
No. 4	329	335	33.5
No 5	344	442	36.8
No. 6	407	382	38.2
No. 7	448	446	40.5
No. 8	397	424	38.5
High School.	636	653	25.1
	3295	3424	

This shows an increased attendance over last year of 129.

During the last term of the school year ending July 31, 1918, sewing was taught to the girls in the upper grades of the several grammar schools by the pupils in the advanced class of sewing in the high school under the direction of their teacher, Miss Grace Holmes. Great interest was manifested by the grammar school girls in this work. At the present time it is impossible to continue this instruction because the sewing classes are now made up of beginners and contain no pupils qualified to carry on the work in the grades. I believe it is possible to give the girls of the upper grades in the grammar schools lessons in sewing at the high school at least one or two afternoons per month without in the least interfering with their progress in other studies. It is also possible to bring the boys of the upper grades in the grammar schools to the high school one or two afternoons per month for instruction in woodworking and other industrial arts. I suggest that this matter be referred to your teachers' committee with power to make the experment for balance of the present term if said committee finds a feasible plan by which such instruction may be successfully carried out. I believe the parents of these grammar school children would heartily endorse such an arrangement. It is understood, of course, that the attendance of these children when taking a lesson at the high school, would be counted the same as if they were present in their respective grammar schools.

PRUDENTIAL SUBSCRIBES

$25,000 to Fourth Loan Here—Employes Working For Success.

The Prudential Insurance Company's subscription of $25,000 was announced today to the local committee by Superintendent J. E. Mahar, on behalf of himself and associates in this city. It is part of a total subscription of $30,000,000 made to the loan by the Prudential, which is one of the largest subscriptions turned in the United States. This is double the amount taken by the Prudential in the last loan and makes an aggregate of $60,000,000 by the company for all four loans.

In connection with today's subscription, Superintendent Mahar announced that the entire force of 10,000 Prudential agents and representatives throughout the country have been urged by President Forrest F. Dryden to get behind the loan to the utmost. Mr. Dryden has asked them to give every available minute to the work of taking subscriptions and this they have all promised to do. The Prudential will also conduct a national advertising campaign in the newspapers of the country in behalf of the loan.

This morning the 32 representatives in this city pledged 100 per cent for the fourth Liberty loan at a very enthusiastic meeting held by the Prudential staff.

Night studying means a strain upon the child's vision—so if YOUR SON or GIRL complains about his or her eyes it would be a wise move to have us examine the eyes.

CORRECT glasses, if fitted in time, will save many worries, pains and costs in after life.

We are specially equipped for THOROUGH examinations and take exacting care in ALL details of the work.

Reasonable charges.

S. STERN
Established 1900
Optometrist and Manufacturing Optician
at Kingston, Saugerties, Catskill

INDISPUTABLE.

In Liberty Bonds I would kindly suggest,
That some of your money you straightway invest.
For there's nothing to lose, and there's plenty to win,
If Success marks the close of the Fourth Big Campaign!

LESLIE VAN EVERY.

N. Y. STATE NAMES ON CASUALTY LIST

New York men on today's casualty list:

Killed in Action.

Lieut. Samuel J. Reid, Jr., 757 Hancock street, Brooklyn.

Corporals:

Wilbur E. Barton, Odgensburgh.

Clement Diefenthal, 349 78th street, Brooklyn.

Privates:

Floyd William Baker, Sanford.

Bernard Barry, 265 West 132nd street, New York city.

James A. Hill, 216 Liberty street, Bath.

Antonas Luola, 121 Greenpoint avenue, Blissville.

Bohumiel Mikolasek, 108 Highland Place, Yonkers.

Died From Wounds.

Privates:

Edward Edzard, 2983 Fulton street, Brooklyn.

Thomas Ryal, 109 East 130th street, New York city.

Frank J. Lowensky, 534 Third avenue, Brooklyn.

John McGeary, 883 Tenth avenue, New York city.

Died From Disease.

Private Edward A. Reilly, 1416 Putnam avenue, Brooklyn.

Died From Accident and Other Causes.

Private Frank E. Discher, 894 Madison avenue, Brooklyn.

Wounded Severely.

Major Nathan C. Shiverick, Rye.

Corporal George Nicklas, 10 Quail street, Albany.

Wagoner Cecyl F. Eaddy, 71 Linden avenue, Brooklyn.

Privates:

Robert E. Conners, 471 Degraw street, Brooklyn.

Alex. Kusmis, Box 96, Hinckley.

John P. Leary, 2349 Sixth avenue, Troy.

Michael Mikrute, 18 Herbert street, Amsterdam.

John Miller, 703 Bay street, Rochester.

Henry Sturm, 589 East 7th street, Flatbush, Brooklyn.

William Joseph Turner, 493 Nostrand avenue, Brooklyn.

Killed in Action.

Privates:

Edmond F. Brown, 15 Lane street, Brooklyn.

Clarence Tracy, 413 Hangard avenue, Rochester.

Charles B. Weathered, 548 Riverside Drive, New York city.

Frederick A. Weeber, 230 East 89th street, New York city.

Isidore Weinstein, 97 Avenue B, New York city.

Matthew Wynne, 163 West 122nd street, New York city.

Sam Zolotorov, 446 Album avenue Brooklyn.

Died From Wounds.

Lieut. Harry J. Green, 14 Broderick Place, Troy.

Private John Dolan, 271 Bleecker street, Brooklyn.

Died of Disease.

Private William D. Kelberer, 828 West Pierce avenue, Niagara Falls.

Died From Accident and Other Causes.

Private Nicholas Casper Anthony Hiemenz, 1134 Orchard street, Utica.

Wounded Severely.

Captain Ferdinand Gustav Vonkummer, 122 Grand avenue, Jamaica.

Lieut. Winfield M. Putnam, care Cooper Union, New York city.

Corporals:

Lester A. Hayward, 509 University Place, Syracuse.

Adam George Hann, 94 West Lincoln avenue, Mt. Vernon.

Ernest C. Lamb, Box 95 Portville.

Bugler William Aloysius Stack, 87 Lott street, Brooklyn.

Private Harold E. Church, 1773 Broadway, Brooklyn.

Missing in Action.

Private Carl A. Stark, 912 East 2nd street, Jamestown.

VICTORY MENUS.

These menus, planned to conserve time labor and money, to save the foods that are scare and use those of which there is an abundance, are Victory Menus in more senses than one. They are prepared by the Department of Home Economics of the State College of Agriculture and endorsed by the New York State Food Commission.

Sunday.

Breakfast—Diced apple on pearled barley with top milk *Corn muffins. *Jam. Coffee.

Dinner—Roast mutton, mint sauce. Honied sweet potatoes. Victory bread. Creamed corn in green pepper shells. *Philadelphia ice cream.

Supper—Green tomato soup. Toasted victory bread. Apple sauce. Cookies.

*May be omitted and still leave a balanced meal.

Milk for the children to drink at each meal.

Mint Sauce.

May be made at home from fresh or dried mint leaves, preferably fresh. To ½ cup of the leaves add ¼ cup of weak vinegar and 1 teaspoon of sugar, or 2 teaspoons of corn syrup. Cover and let stand for a few hours to draw out the mint flavor.

Honied Sweet Potatoes.

Six or eight sweet potatoes, ½ cup strained honey, mace and cinnamon.

Boil the potatoes and cut them into thick slices lengthwise. Put the honey into the bottom of a baking dish and heat it thoroughly. Lay in slices of potato, dusting them with the mace and cinnamon. The dish should be only one layer deep. If more potatoes are added, use a small quantity of water with the honey and cook a little longer.

Green Tomato Soup.

This is made in the same way that ripe tomato soup is made, combining with an equal quantity of milk.

Recipes for any of the dishes in these menus, which cannot be found in cook books, may be had by writing to the Department of Home Economics, State College of Agriculture, Ithaca, N. Y.

NO BARGAIN PEACE SAYS PRESIDENT

(Continued from page 1)

not exclude them in definite and binding terms.

As I have said, neither I nor any other man in governmental authority created or gave form to the issues of this war. I have simply responded to them with such vision as I could command But I have responded gladly and with a resolution that has grown warmer and more confident as the issues have grown clearer and clearer. It is now plain that they are issues which no man can pervert unless it be wilfully. I am bound to fight for them, and happy to fight for them as time and circumstance have revealed them to me as to all the world. Our enthusiasm for them grows more and more irresistible as they stand out in more and more vivid and unmistakable outline.

National purposes have fallen more and more into the background and the common purpose of enlightened mankind has taken their place. The counsels of plain men have become on all hands more simple and straightforward and more unified than the counsels of sophisticated men of affairs, who still retain the impression that they are playing a game of power and playing for high stakes. That is why I have said that this is a peoples' war, not a statesmen's Statesmen must follow the clarified common thought or be broken.

I take that to be the significance of the fact that assemblies and associations of many kinds made up of plain workaday people have demanded, almost every time they came together, and are still demanding, that the leaders of their governments declare to them plainly what it is, exactly what it is, that they were seeking in this war, and what they thing the items of the final settlement should be. They are not yet satisfied with what they have been told. They still seem to fear that they are getting what they ask for only in statesmen's terms—only in the terms of territorial arrangements and divisions of power, and not in terms of broad visioned justice and mercy and peace and the satisfaction of those deep seated longings of oppressed and distracted men and women and enslaved peoples that seem to them the only things worth fighting a war for that engulfs the world. Perhaps statesmen have not always recognized this changed aspect of the whole world of policy and action. Perhaps they have not always spoken in direct reply to the questions asked because they did not know how searching those questions were and what sort of answers they demanded.

World Wants Triumph of Justice.

But I, for one, am glad to attempt the answer again and again, in the hope that I may make it clearer and clearer that my one thought is to satisfy those who struggle in the ranks and are, perhaps above all others, entitled to a reply whose meaning no one can have any excuse for misunderstanding, if he understands the language in which it it spoken or can get some one to translate it correctly into his own. "Peace drives" can be effectively neutralized and silenced only by showing that every victory of the nations associated against Germany brings the nations nearer the sort of peace which will bring security and reassurance to all peoples and make the recurrence of another such struggle of pitiless force and bloodshed forever impossible, and that nothing else can. Germany is constantly intimating the "terms" she will accept, and always finds that the world does not want terms. It wishes the final triumph of justice and fair dealing.

MERCHANTS' LOAN COMMITTEE.

Members Requested to Meet at Y. M. C. A. Monday.

The following men have been appointed members of the Merchants' Committee for the Fourth Liberty Loan drive. They are requested to meet at the Y. M. C. A. Monday night at eight o'clock for a conference and instructions as to assignments of territory, etc.

Merchants' Committee.

S. M. Watts, chairman
Wm. Dugan.
M. C. Crosby
Wm. O'Reilly
Wesley Gregory
Ralph Cohen
Joseph Shepherd
N. D. J. Murphy
Morris Block
Ralph Mann
H. C. Connelly
L. Beeres
J. Oppenhemier
Wesley Waterbury
David Burgevin
Sam Bernstein
Morris Kaplan
A. D. Pardee
D. N. Mathews
C. Treadwell
Harry Ensign
Matthew Herzog
Vincent Gorman
Charles Borst
Munroe Burger
Wm. F. Dedrick
Charles S. Wood
Arthur Connelly.

A Hint of Winter.

That winter is lurking around the corner was shown by the decided chill in the air the past few nights, and the fact that many of the leaves are dropping from the trees. As Motorman "Tim" Hannon, of the Kingston City line, says, "The leaves are leaving."

Bel Pot Licenses Free.

Albany, Sept. 28.—Bel pot licenses for the Hudson river below Verplanck's Point are to be issued by the Conservation Commission hereafter without charge, according to a ruling just made by the commission.

Begin Today.

Each one must work out his own salvation by conquering the habit of idle thought, and today is a good time to start the work.—Agnes Greene Foster.

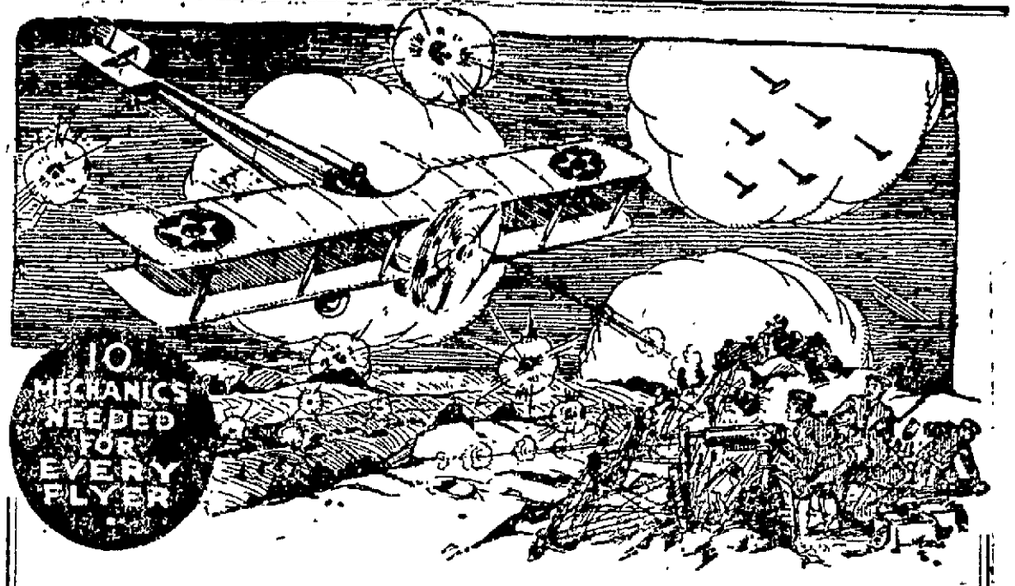

More Airplane Mechanics Needed Now, Says Our Government

Ten mechanics for every flyer for over there and for our factories here.

Get in on the tremendous program and help. The Aircraft Production Board calls for unlimited numbers of mechanics.

Our school is the biggest next to the Government schools.

More than 1,200 men already trained.

Our graduates are taking important positions in the field and factory. 400 now in one factory alone.

WEST SIDE Y.M.C.A. AIRPLANE MECHANICS SCHOOL

Our equipment includes the following:

Two floors in separate buildings (10,000 sq. ft. of floor space), 18 complete engines, 4 airplanes, 4 flying boats and sea planes, 30 instructors—ex-military aviators just back from the front, many licensed pilots and trained technical experts.

Complete flying equipment of Claymont, Delaware, School recently given to the West Side Y. M. C. A. Classes arranged in shifts of three hours each daily, 8 A. M.—11 P. M. Course completed in 2½, 5 or 10 weeks.

West Side Y. M. C. A., 318 West 57th St., Cor. 8th Ave., N. Y., Phone 7920 Col.

Mark with an X the courses in which you are interested—fill in your name and address—tear off the coupon and send it in TO-DAY. Catalogue and all information will be sent you immediately upon receipt of this coupon properly filled out. NO OBLIGATION.

- ☐ Airplane Mechanics.
- ☐ Automobile Instruction for Men and Women.
- ☐ Mechanical Dentistry for Men and Women.
- ☐ *Military Training for Drafted Men (Non-com. School).
- ☐ Stenography & Typewriting.
- ☐ Motion Picture Machine Operating.
- ☐ Bookkeeping & Cost Account'g
- ☐ English for Foreigners.
- ☐ Mathematics, Regular and Special for U. S. Officers.
- ☐ Physical Training and Swimming Pool.
- ☐ Printing School.
- ☐ Business English.
- ☐ Personal Development.
- ☐ Foreign Trade.
- ☐ Foreign Languages—French, Spanish, Russian, Italian.
- ☐ Memory Training.
- ☐ Public Speaking.
- ☐ McBurney School—A Day Preparatory School for Boys.

MORE THAN 5,000 STUDENTS IN THESE SCHOOLS LAST YEAR.

Name.....
Home Address..... City.....
Business Address..... (G-9-28 18)

★Special attention is called to the Non-Com. School. Those in the new draft from 18 to 45 should investigate. 500 men already trained. Class just starting.

ELLENVILLE.

Ellenville, Sept 27.—The September meeting of the local W. C. T. U. was held in Hunt Memorial Hall on Wednesday afternoon and the interesting program as arranged was carried out. The meeting was under the direction of the vice president, Mrs. Addison Stratton. The meeting opened with the Crusade Hymn, followed by devotional. Mrs. A. E. Lord read the Scripture, Psalms 121-125. Prayer was offered by Mrs. Mahlon Smith. The beautiful hymn, "The Tide Rolls in," was read by Mrs. John Unverzagt. The treasurer's report by Mrs. Jere. Krom followed and the appointments of the local superintendents of the different departments in connection with the work of the coming year. October subject, "Civics," Mrs. E A Smiley and Mrs. R. T. Coookingham; November, "Soldiers and Sailors," Mrs. George Hoornbeek; December, "Press Work," Mrs. Stratton; January, "Mothers' Meetings," Mrs. Mahlon Smith and Mrs. Unverzagt; February, "Social Meetings and Red Letter Days," Mrs. J. R. DeVany; March, "Temperance Literature," Mrs. Frank J. Potter; April, "Sabbath Observance," Mrs. Ira Schoonmaker; May, "Mercy and Flower Mission," Mrs. C. H. Van Kirk, Mrs. W. C. McNaily and Mrs. George A. Mericle; June, annual meeting. Report from county institute held at Ulster Park was read by Mrs. Stratton and Mrs. Smith and was enjoyed by all the members present. It is expected that the Ellenville Union will entertain the county institute in the spring of 1919. The committee in charge of renting of the hall is Mrs. F. J. Potter and Mrs. C. H. VanKirk. The October meeting is to be a public one when the subject of Civics will have a program. The meeting closed following "The White Ribbon," "Star Spangled Banner" song and the flag salute.

On Sunday evening at the Lutheran Church, Rev Gordek, pastor, will deliver a sermon on "Our Boys." All parents and friends are invited to attend this patriotic service.

Five stars are to be added to the service flag at the Reformed Church. This brings the number up to 23.

The Clauds of Orange are to meet at Calicoon Center on Tuesday next. Ellenville Reformed Church is to be represented.

Clarence Hoornbeek, son of Mr. and Mrs. L. A. Hoornbeek of Ellenville, has been made a first lieutenant at Camp Travis, at San Antonio, Texas.

The Chautauqua Reading Circle will meet with Rev. and Mrs. George A. Smith on Tuesday evening, October 1, at 7:30 o'clock. Members are urged to place orders for books as early as possible. The Chautauqua system of home reading is one of the greatest educational movements of our age

David Parr, of the post office force, has been in New York this week investigating the matter of enlisting and it is understood Assistant Postmaster Charles F. Cleveland is considering enlisting for service with the Y. M. C. A. The post office will have to line up the ladies of Ellenville for post office work There are some who will fill the positions there acceptably.

How Did You Answer It?

They had just received their questionaires and were deeply engaged in answering the questions. Suddenly one of them looked up and said, "Hey, Bo, what do you make of this?"

"What's that?" queried the other.

"It says here what language do you speak well," replied the other.

"I just answered that by writing English," the other said

"But do you?" grinned his friend. He continued: "I am going to answer that by writing 'None' and then elaborating by saying, 'I speak English passably.'"

Sisters in Service of U. S.

Another name has been added to the list of graduates of the Moran Business School in government service at Washington, D. C. Miss Catherine Connerde, of 33 Pine Grove avenue, having left this morning for the national capital Miss Mathilde Unmerle entered the service a short time ago. Both of these young women are very capable stenographers, recent graduates of the Moran Business School, Burgevin Building, and needless to say, they gave good accounts of themselves in the civil service examinations.

The Better Way.

"Some men take life hard, like Atlas with the world on his shoulders."

"Well?"

"Others remind me of the debonair performer who stands on a globe and trundles it in any direction he likes."

Clearing Sale

OF Edison WAX Amberol Records 4 minute only 10c each

We do not play them or exchange.

At storage house of

HARRY P. CARR 149 Clinton Ave.
FROM 9:00 TO 12:00 A. M. AND 1:00 TO 4:45 P. M.

ATTENTION TO FEMALE SHIRT OPERATORS!

To all sewing machine operators and those desiring to learn this work, we offer the following inducements:

GOOD WAGES (Based on Ability) EXPERT INSTRUCTION

$7.00 Per Week For Beginners

FULLER'S SHIRT FACTORY

45-47 Pine Grove Ave. Kingston, N. Y.

HONOR TABLET FUND NOW $2,628.85

Louis Riedinger, representing the Gerhard Manufacturing Company, was in the city Friday evening conferring with the committee appointed by the Kingston Industrial Workers' Association to secure bids and arrange for the erection of the tablet. The committee will be ready to report its recommendations to the association at Tuesday night's meeting.

The fund being raised by the Kingston Industrial Workers Association for the erection of a tablet in honor of the men from this section in the military service, has now reached $2,628.85, contributed as follows:

Total amount reported Sept. 26	$2,552.70
Report for Sept. 27:	
R. Lenahan Co., employes	38.50
S. S. Kresge & Co., employes	2.15
Derrenbacher Candy Co., employes	10.00
Wm. O'Reilly	2.00
W. G. Browne Mfg. Co., employes	21.50
Additional subscription from Kingston Con. R. R. Co., employes	2.00
Grand total	$2,628.85

Additional Subscription Street Dept. Employes.

Chas. O. Merritt
John McGuire
Edward Schryver
Frank Grant
Emerick Schilling
Chas. Hinnan
Wm. Highland
Louis Otto
John Shortell
Wm. Vogt
Abraham Weeks
Alfred Smith
Frank Bunten
Joseph Wendland
Ernest Boss
Chas. Parslow
Benj. Van Keuren
Patrick Cooney
Edward Carroll
Leonard Ruth
James H. Cramer
Frank Winfield
Fred Diamond
Fred Sahloff
Andrew McGown
Elijah P. Craig
Oakley Crispell
Alexander Munro
William Munro
Scott Van Keuren
Downing Vaux
William Kirkpatrick
James Brown
Norwood Brown
George Duncan
Otto Leske
Harry Caddy
Nathaniel Chase
Erwin P. Winnie
John H. Hasbrouck
Peter Rhinehart
Peter Eckert
James Keefe
Elmer Carson
Nicholas McCabe
George Mackey
Joseph Plough
Walter Robinson
James Martin
Ward Rowe
John Krauss
Michael Crough
Edward Brown
Jacob Brown
George Spaltz
Robert Shultis
William Brown
Henry Fox
Calvin Hicks
Oscar Craig
Henry Melbert
Total—$50.50.

Water Works and Tinners.

R. H. White
P. Blake
Wm. G. DuBois
A. Elmendorf
Frank Post
Edward Terpening
C. P. Auringer
Lorenzo Deitz
Maurice A. Maxwell
Lewis Laforra
John Quick
Chas. E. Degh
Orlando Bakes
John J. Slater
Byron T. Salpaugh
Total—$8.50.

West Shore R. R. Employes.

Henry Boyce
J. H. Rose
W. Hinkley
D. Long
H. Boyle
N. B. Tongue
H. L. Hogg
Geo. J. Sharkey
Edwin T. Brannigan
T. B. Boyle
Rufus Freer
Wm. Grosfent
James Boyce
Adee Boyce
P. Biringham
W. S. Newkirk
H. Reynolds
S. T. Read
Byron Short
M. Dunne
Cornelius Ryan
Stephen Richardson
Fred Kramer
Earl Rorrick
Chas. Mason
O. Rider
Total—$25.00.

F. B. Matthews & Co. Employes.

E. R. Boyce
F. B. Matthews & Co.
G. L. Phillips
C. Relyea
Frank Wolven
L. Flicker
A Friend
J. E. Carle
L. M. Freer
Helen Freer
J. I. Dumond
Edna B. Martin
Millie Burns
Elsie M. Lebert
Marjorie Dutcher
M. Howard
Oscar Steinert
Ward Matthews
Ray Glass
Harold Hatfield
Fred Crantz
Chas. Every
Chester Greene
Kenneth Deyo
Virgil Brooks
E. Davis
Stanley Lebert
D. Sinsabaugh
Earl Hatfield
John Glass
W. O. Doubgerty
John Hull
Geo. Freer

Kingston Ship Building Corporation Employes—Additional.

Aloysius Kitts
J. H. Cramer
J. B. Mueller
Willis Brown
Peter McMahon
Wm. Haver
Wm. Canty
Edmund K. Netter
Wm. W. French
Charles Ford
Arthur Krum
L. Alliger
T. D. Hotaling
D. E. Shongo
C. Van Valkenburg
E. K. Judkins
C. T. Jenks
H. F. Rigby
A. W. Mayer
Henry J. Bartsch
James H. Clearwater
George F. Messinger
Walter France
Charles Hines
Lawrence V. Coulin
Philip Kraus
Nelson Steen
Charles Glazze
Frank Russell
Wm. Radatz
Dennis Sullivan
R. Adams
Russel Lyons
George Lounsbery
Judson Ryan
Clarence Rogers
Fred Studt
Robert Hayes
W. E. Dederick
Ralph Van Keuren
Charles Entrott
John Merritt
Siras A. DuBois
Siras Canfield
Alonzo Canfield
Wm. Mufson

Sawing Wood and Pancakes.

The Men's Bible Class of the Fair Street Reformed Church held an important meeting Friday evening at which time it was decided to hold a wood sawing contest and pancake supper in the Sunday school rooms on the evening of October 25.

KINGSTON OPERA HOUSE | MATINEE NIGHT Monday, Sept. 30

MARGARET MAYO'S BIGGEST LAUGHING SUCCESS

"His Bridal Night"

THE SEASON'S MOST PROMISING MUSICAL ATTRACTION

Smartest of MUSICAL COMEDIES

Book by MARGARET MAYO and LAWRENCE RISING. Music by FREDERICK V. BOWERS...

SMART COSTUMES ELABORATE SCENERY...

NEW MUSIC

LARGE BEAUTY CHORUS

JOHN ROBERTS
ALF BRUCE
BERTHA JULIAN
HARRY LILLFORD
CLARICE GREY
MARGARET OWEN
BIRDIE ROSS
HAZEL STAFFORD
MAZIE CAPPER
LILLIAN CLARK
ALICE HANDLEY

The NIFTIEST GIRLIE CHORUS EVER COAXED AWAY FROM BROADWAY...

Funnier Than Miss Mayo's Famous "TWIN BEDS"

PRICES: MATINEE 25c, 50c, 75c; 1st 4 Rows, $1.00 | NIGHT 50c, 75c, $1.00, $1.50 | SEATS FRIDAY AT 9 A. M. MAIL ORDERS NOW.

Annette Kellerman in "A Daughter of the Gods" at the Opera House tonight.

OPERA HOUSE

Coming — AMERICA'S ANSWER — Coming

15c - TONIGHT - 15c

2:30, 7:15 and 9 — Come to a Good Show — 2:30, 7:15 and 9

AUDITORIUM

The Million Dollar Picture Beautiful

WILLIAM FOX presents A DAUGHTER OF THE GODS with ANNETTE KELLERMANN

NEW YORK'S SENSATIONAL SUCCESS

Also a Paramount Mack Sennett Gee Wiz Comedy. "FRIEND HUSBAND"

William Fox presents

PEGGY HYLAND

— in —

"Other Men's Daughters"

A violation of the golden rule that strikes back home.

Also "The Fight For Millions"

The Vitagraph Serial by Cyrus Townsend Brady.

MONDAY ONLY

Jack Pickford

— in —

"His Majesty, Bunker Bean"

KINGSTON OPERA HOUSE, Oct. 1st

A. H. WOODS PRESENTS

PARLOR BEDROOM and BATH

THE SEASON'S GREATEST HIT

A RIOT OF LAUGHTER

A Clever Concoction of Comicals so Constructed Make One Continuous Roar of Laughter

A COMEDY SUITE DeLUXE by C.W. BELL & MARK SWAN

EVERY ROOM HAS A PURPOSE

Direct From a Year's Run at the Republic Theatre, York City Pronounced by All Critics as the Most Rigl To-The-Minute-Farce Comedy in Years.

You Laugh Because You Can't Help it. Everybody Is Going—Are You? The Most Elaborately Staged and Costumed Comedy the Eye Could Wish To Behold.

PRICES 50c, 75c, $1.00, $1.50—SEAT SALE NOW

Mail orders taken and filled in order of receipt and as near desired location as possible.

HONOR TABLET FUND NOW $2,628.85

Louis Riedinger, representing the Gorham Manufacturing Company, was in the city Friday evening conferring with the committee appointed by the Kingston Industrial Workers' Association to secure bids and arrange for the erection of the tablet. The committee will be ready to report its recommendations to the association at Tuesday night's meeting.

The fund being raised by the Kingston Industrial Workers Association for the erection of a tablet in honor of the men from this section in the military service, has now reached $2,628.85, contributed as follows:

Total amount reported Sept. 26 ..... $2,552.70

Report for Sept. 27:

R. Lenahan Co., employes	38.50
S. S. Kresge & Co., employes	2.15
Derrenbacher Candy Co., employes	10.00
Wm. O'Reilly	2.00
W. G. Browne Mfg. Co., employes	21.50
Additional subscription from Kingston Con. R. R. Co., employes	2.00
Grand total	$2,628.85

Additional Subscription Street Dept. Employes.

Chas. O. Merritt
John McGuire
Edward Schryver
Frank Grant
Emerick Schilling
Chas. Hinnan
Wm. Highland
Louis Otto
John Shortell
Wm. Vogt
Abraham Weeks
Alfred Smith
Frank Bunten
Joseph Wendland
Ernest Boss
Chas. Parslow
Benj. Van Keuren
Patrick Cooney
Edward Carroll
Leonard Ruth
James H. Cramer
Frank Winfield
Fred Diamond
Fred Sahloff
Andrew McGown
Elijah P. Craig
Oakley Crispell
Alexander Munro
William Munro
Scott Van Keuren
Downing Vaux
William Kirkpatrick
James Brown
Norwood Brown
George Duncan
Otto Leske
Harry Caddy
Nathaniel Chase
Erwin P. Winnie
John H. Hasbrouck
Peter Rhinehart
Peter Eckert
James Keefe
Elmer Carson
Nicholas McCabe
George Mackey
Joseph Plough
Walter Robinson
James Martin
Ward Rowe
John Krauss
Michael Crough
Edward Brown
Jacob Brown
George Spaltz
Robert Shultis
William Brown
Henry Fox
Calvin Hicks
Oscar Craig
Henry Melbert
Total—$50.50.

Water Works and Tinners.

R. H. White
P. Blake
Wm. G. DuBois
A. Elmendorf
Frank Post
Edward Terpening
C. P. Auringer
Lorenzo Deitz
Maurice A. Maxwell
Lewis Laforra
John Quick
Chas. E. Degh
Orlando Bakes
John J. Slater
Byron T. Salpaugh
Total—$8.50.

West Shore R. R. Employes.

Henry Boyce
J. H. Rose
W. Hinkley
D. Long
H. Boyle
N. B. Tongue
H. L. Hogg
Geo. J. Sharkey
Edwin T. Brannigan
T. B. Boyle
Rufus Freer
Wm. Grosfent
James Boyce
Adee Boyce
P. Biringham
W. S. Newkirk
H. Reynolds
S. T. Read
Byron Short
M. Dunne
Cornelius Ryan
Stephen Richardson
Fred Kramer
Earl Rorrick
Chas. Mason
O. Rider
Total—$25.00.

F. B. Matthews & Co. Employes.

E. R. Boyce
F. B. Matthews & Co.
G. L. Phillips
C. Relyea
Frank Wolven
L. Flicker
A Friend
J. E. Carle
L. M. Freer
Helen Freer
J. I. Dumond
Edna B. Martin
Millie Burns
Elsie M. Lebert
Marjorie Dutcher
M. Howard
Oscar Steinert
Ward Matthews
Ray Glass
Harold Hatfield
Fred Crantz
Chas. Every
Chester Greene
Kenneth Deyo
Virgil Brooks
E. Davis
Stanley Lebert
D. Singabaugh
Earl Hatfield
John Glass
W. O. Doubgerty
John Hull
Geo. Freer

Kingston Ship Building Corporation Employes—Additional.

Aloysius Kitts
J. H. Cramer
J. B. Mueller
Willis Brown
Peter McMahon
Wm. Haver
Wm. Canty
Edmund K. Netter
Wm. W. French
Charles Ford
Arthur Krum
L. Alliger
T. D. Hotaling
D. E. Shongo
C. Van Valkenburg
E. K. Judkins
C. T. Jenks
H. F. Rigby
A. W. Mayer
Henry J. Bartsch
James H. Clearwater
George F. Messinger
Walter France
Charles Hines
Lawrence V. Conlin
Philip Kraus
Nelson Steen
Charles Glazze
Frank Russell
Wm. Radatz
Dennis Sullivan
R. Adams
Russel Lyons
George Lounsbery
Judson Ryan
Clarence Rogers
Fred Studt
Robert Hayes
W. E. Dederick
Ralph Van Keuren
Charles Entrott
John Merritt
Siras A. DuBois
Siras Canfield
Alonzo Canfield
Wm. Mufson

Sawing

The Men's Fair Street an importan ning at whic hold a wood cake supper rooms on th

KINGSTON OPERA HOUSE, Oct. 1st

A. H. WOODS PRESENTS

PARLOR BEDROOM and BATH

THE SEASON'S GREATEST HIT
A RIOT OF LAUGHTER

KINGSTON OPERA HOUSE | MATINEE NIGHT Monday, Sept. 30

MARGARET MAYO'S BIGGEST LAUGHING SUCCESS

"His Bridal Night"

THE SEASON'S MOST PROMISING MUSICAL ATTRACTION

Smartest of MUSICAL COMEDIES

Book by MARGARET MAYO and LAWRENCE RISING. Music by FREDERICK V. BOWERS

JOHN ROBERTS
ALF BRUCE
BERTHA JULIAN
HARRY LILLFORD
CLARICE GREY
MARGARET OWEN
BIRDIE ROSS
HAZEL STAFFORD
MAZIE CAPPER
LILLIAN CLARK
ALICE HANDLEY

SMART COSTUMES
ELABORATE SCENERY
NEW MUSIC
LARGE BEAUTY CHORUS

The NIFTIEST GIRLIE CHORUS EVER COAXED AWAY FROM BROADWAY...

Funnier Than Miss Mayo's Famous "TWIN BEDS"

PRICES: MATINEE 25c, 50c, 75c; 1st 4 Rows, $1.00 | NIGHT 50c, 75c, $1.00, $1.50 | SEATS FRIDAY AT 9 A. M. MAIL ORDERS NOW.

Annette K
er of the Go
tonight.

ART SUPPLEMENT Kingston Daily Freeman. SEPT. 29, 1918

JOSEPH PENNELL DEL.

THAT LIBERTY SHALL NOT PERISH FROM THE EARTH
BUY LIBERTY BONDS
FOURTH LIBERTY LOAN

OPERA HOUSE

Coming — AMERICA'S ANSWER — Coming

15c - TONIGHT - 15c

2:30, 7:15 and 9 — Come to a Good Show — 2:30, 7:15 and 9

The Million Dollar Picture Beautiful

WILLIAM FOX presents
A DAUGHTER OF THE GODS
with ANNETTE KELLERMANN
NEW YORK'S SENSATIONAL SUCCESS

Also a Paramount Mack Sennett Gee Wiz Comedy.
"FRIEND HUSBAND"

William Fox presents

PEGGY HYLAND

— in —

"Other Men's Daughters"

A violation of the golden rule that strikes back home.

Also "The Fight For Millions"

The Vitagraph Serial by Cyrus Townsend Brady.

MONDAY ONLY

Jack Pickford

— in —

"His Majesty, Bunker Bean"

You Laugh Because You Can't Help it. Everybody is Going—Are You? The Most Elaborately Staged and Costumed Comedy the Eye Could Wish To Behold.

PRICES 50c, 75c, $1.00, $1.50—SEAT SALE NOW

Mail orders taken and filled in order of receipt and as near desired location as possible.

ROSE-GORMAN-ROSE, Inc

THE GREAT HOSIERY SALE IS NOW IN PROGRESS

No matter, whether you have big feet or little feet, whether you are stout or slender, you can buy better hosiery for less money here at this sale than you will do for many, many months to come.

We are Selling

Ladies' Silk Hose
Ladies' Cotton Hose
Ladies' Lisle Hose
Ladies' Wool Hose

All at Very Special Prices

Our Children's Hose

includes the WOOL and CASHMERE for infants.

The cotton hose for girls. The heavy rib hose for boys, in black, white or tan.

Our Men's Hose

is famous for wear.

Buy The Round Ticket Lisle Hose. The Medalia Silk Hose. The Phoenix Silk Hose.

ROSE-GORMAN-ROSE, Inc.

24 APPLICATIONS FOR LIQUOR LICENSES

Up to 11 o'clock this morning 24 applications for liquor tax certificates had been filed with the county treasurer by hotel keepers, saloon keepers, store keepers, wholesalers and druggists, with the bonds and moneys. The license fee in this city is $1,000, in villages $800 and towns $700. Those filed are as follows:

City of Kingston—Ulster Hotel Company, Charles A. Hungerford, Carl G. Fischer, Charles A. Paulsen, Frank Disch, Joseph Carl Laicher, John Conlin, Joshua M. DuBois, A. Kline, Frank Spadafora, Sebastian Brown, Isaiah Ginsburgh, Benjamin W. Johnson, Ida and Carl A. Weber, Jacob A. Marks, J. A. Costello & Co.

Saugerties—Mary E. Crotty, Peter J. Hennegan, Peter D. Curly.
Napanoch—Morse & Collins
Ellenville —Isaac W. Millard.
Wawarsing—Alex. Cohen.
Kerhonkson—Richard Stokes.
Phoenicia—Elizabeth Altsheimer.

Interesting Mission Meeting.

The first regular monthly meeting of the Woman's Missionary Society of the First Reformed Dutch Church for the fall was held on Friday afternoon in the chapel of the church and was well attended. Mrs. J. L Leeper read an interesting paper on "Work Within the Home" as outlined in the study book, "Women Workers in the Orient." Mrs. DeWitt Roosa gave a reading from the same book relative to the women laborers in the Orient, which was very informing. Mrs M. J Morris, contralto, sang very feelingly, "The Bird With the Broken Wing." and the popular war song, "When You Come Home" Mrs. Morris was accompanied by Mrs Augustus Van Buren. The music committee of the Missionary Society is composed of Mrs. Francis J. Higginson, chairman; Mrs. E. H. Loughran, Mrs. DeWitt Roosa, Mrs. W. H. Finch, Mrs William Eiting, Mrs Charles Finch and Mrs. Robin Stelle.

LYONSVILLE.

Lyonsville, Sept. 28.—Mrs Peter Davis is sick. Dr. Sherman is the attending physician.

Mrs Luther Trowbridge of The Vly has returned to her home after spending a few days with relatives in this place.

Fred D. Oakley has purchased a new team of horses

Mrs Barringer is spending some time at the home of her daughter, Mrs John Connor.

Claude H. Christiana has employment at Shandaken. He makes the trip by auto.

School is progressing very good under the management of Mrs. J. J Christiana.

Farmers are all very busy with their work. All claim help is very scarce.

Veteran Missionaries Here.

The Rev. J. N. Hayes, D. D., and Mrs. Hayes, who have been for the past thirty-five years in China, with two previous furloughs home, are now enjoying a year's furlough and with their daughter, May, will make Kingston their home for the present, having rooms with Mrs. C. N. Reed, at 43 Crown street For almost the entire period of the thirty-five years, Dr. and Mrs Hayes have been at Soo Chow, where, under the Presbyterian Board, Dr Hayes has had charge of the High School, in addition to doing much important missionary work. Dr. and Mrs. Hayes expect to be back in China for the opening of the High School in September.

Japs Active in Siberia.

By Telegraph to The Freeman.

London, Sept. 28—(12:46 p. m.)—Japanese cavalry, converging from Blagovesht Chenchk (on the Amur river northwest of Vladivostok) and from Chita (east of Irkutsk on the Chinese eastern railway) have effected a junction at Hufulov, according to dispatches received by the Japanese military attache here. Other detachments of Japanese cavalry have occupied Zeyapristan.

First Dutch Parsonage Leased.

George Kraft of Kingston, who has a summer home at Hurley, has subleased what is known as the First Dutch Church parsonage, 52 Main street, of Mrs. E. D. B. Loughran, and will occupy it for the winter with Mrs. Kraft. and Harold Osterhoudt and wife and daughter, Mrs. Osterhoudt being a daughter of Mr. and Mrs. Kraft. Mrs. Loughran, whose husband, Dr. E. D. B. Loughran, has been a medical officer in France for about a year, at the front, will spend the winter at Boston.

Engineer Caused Circus Wreck.

By Telegraph to The Freeman.

Washington, Sept. 28.—Blame for the death of 67 persons and the injury of 27 others on board the Hagenbeck-Wallace circus train at Ivanhoe, Ind., last June, was today placed against Engineer Sargeant, of the passenger train that crashed into the circus outfit. Sargeant was asleep in his cab, the verdict declares. He is under arrest in Hammond, Ind.

Progressive Pinochle Party.

Mrs. James E. Connelly of 65 West O'Reilly street, entertained the Variety Club with a progressive pinochle party, last evening in honor of her guest, Mrs. Fred Koster, of Bay Ridge, Brooklyn. The first prize was won by Mrs. Frank Weiss and the consolation prize was awarded to Mrs. Koster.

"Rally Day Sermons."

By request the Rev. George M. Cranston, pastor of the Clinton Avenue M. E. Church will preach "three Rally Day sermons" commencing Sunday morning at 10:30 with (C-1) to the "Church, Officers and Teachers." The officers and teachers will meet in the lecture room at 10:15 and attend the services in a body.

ELLENVILLE.

Ellenville, Sept. 28.—Mrs. J. F. Norbury is entertaining her friends, Mr. and Mrs. Bucks, of Plattsburg at her home on Warren and Park streets.

Miss Clara Lapp has returned from a ten days' vacation, which was pleasantly spent at Sheepshead Bay.

Mrs. J. R. Mowell has returned from a visit with her daughter and husband, Mr. and Mrs. George D. Edsell, at Pompton Lakes.

Orville Collins, of the Holmes Brick Block Store, has gone to spend his vacation in northern New York, while his wife and daughter are with relatives in Grahamsville.

Mrs. Louise Quigley has been visiting Middletown relatives.

Miss Daisy Appley has gone to Baltimore, where she is to take charge of the department of history of the Bryn Mawr Preparatory School for Girls in that city.

Mrs. R. L. Moffett has closed her home, "Knoll Acres," and gone to spend the winter in New York.

Mrs. Gerow Van Wyck has been visiting relatives at Wallkill.

Mrs. Robert McCartney and children have been spending two weeks at Sayer Camp, Dr. R. A. joining them for the week end.

Mrs. John P. Geisler and son have returned to Waterbury, Conn., after spending the summer in Ellenville.

Horace G. Kimble of New York has been visiting his sister, Miss Ida Kimble, this week.

George Barley, member of the class of 1918, Ellenville High School, has gone to New York to enter the Students' Army Training Corps at Columbia University.

President of the Village Frank J Potter has been in New York this week purchasing goods for his store on Canal street.

Major Bruninghousen and family are to again occupy the late DuBois residence on Warren street for the winter.

Mrs. Ben Schweinfest is spending the week with her sister, Mrs. Ed. Rose, and family, in Binghamton.

Jacob Poole has returned to Newark, N. J, after spending several months in Ellenville in charge of the mine work here.

Mrs. James W. McCartney and little grand daughter have been spending a week at White Lake.

Mr. and Mrs. William J. Eypper and little son of Guttenberg, N. J., are visiting Mrs. Eypper's parents, Mr. and Ms. Paul Nichols, at Greenfield.

Oliver Brought has returned from Pompton Lakes.

Charles M. Parker of Boston and his mother Mrs. Bell Parker, of Tuckahoe have been spending a few days in Ellenville.

Tremain Hatch spent a few days with his aunt, Mrs Dwight Divine, before returning to California.

Mr. and Mrs Frank B. Hoornbeek have gone to near Providence, R. I., where they are to spend a month or two.

Arthur Coons has entered the local post office as substitute clerk. Arthur is an obliging, popular young man and he will be well liked on the post office force.

George M. Vanderlyn of Chelsea has been visiting relatives in town this week

Stephen McNeil of Brooklyn is spending several weeks with his aunt, Mrs Laurence Fleckenstein.

Mrs. R. H. Eaton, who has been spending some days at Cragsmoor, expects to return to Kingston for the winter

Miss Margaret Newkirk of North Main street is spending a few days in Kingston.

Mr. and Mrs. George Innis, Jr., are to close their home at Cragsmoor and on October 10th start for Florida by auto with Clifford Geilhard as chauffeur.

Miss Carrie Doyle has been spending the week at the camp at the head of the Vernooy Kill.

Ellenville banking district drive starts September 23th. The Liberty Loan committe for Fourth Liberty Loan, Ellenville: Dwight Divine, chairman; H. W. Coons, publicity manager; M. E. Clark, vice-chairman; William C. Rose, secretary; Mrs. W. C. Rose, chairman of Women's Committee. Judge W. D. Cunningham, George F. Andrews, F. B. Hoornbeck, Floyd B. Garrison, William A. Hoar, George M. Beebe, Rev. H. P. Hobson, Rev. W. S. Maines, Rev. George H. Smith, Rev. H. G. Corleis, Rev. J. B. Dougherty, J. R. DeVany, W. S. Doyle, Max Silverman, P S. Patterson, W. H. Deyo, Bert H. Terwilliger, W. F. Harris, E. N. Terwilliger, Charles H. Sheeley, Walter S. Cox.

R. R. Budd, C. Divine, U. E. Terwilliger, R. G. Cox, S. A. Van Wagener, S. V. Demarest, Frank J. Potter, Jos. Slusky. The Women's Committee, Mrs. Rose, chairman; Mrs. M. E. Clark, secretary; Mrs. A. V. Hoornbeck, treasurer; Mrs. J. F. Norbury, Mrs. Geo. M. Beebe, Mrs. C. D. Divine, Mrs. Philip Silverman, Mrs. W. D. Cunningham, Mrs. Joseph Byrnes, Mrs. J. U. Schoonmaker, Mrs. W. R. DuBois, Mrs. Derby Eiting, Mrs. R. G. Cox, Mrs. L. E. Vernon, Dr. Alice Divine, Miss A. Eliza Cox, Miss Mary Low, Miss Alice Tenery, Ellenville.

Explosion May Trap 25.

By Telegraph to The Freeman.

Benton, Ill., Sept. 28.—An explosion occurred in the mine of the Franklin County Coal & Coke Co. at Royalton early today. It is not known exactly how many men were below, but the estimate is between twenty-five and fifty. An explosion at this mine October 27, 1914, killed 62 men.

POOR MUSIC STOOL.

A farmer went to the nearest town and purchased a music stool, taking it home with him in his trap. In a few days, however, he brought it back and demanded the money be paid, as the stool was no good at all.

The storekeeper examined it and said it was in perfect order, and that it should not be thrown on his hands.

"Well," said the farmer, "I took it home careful, and I gave it a turn, and every one of the children gave it a turn, and never a tune could one and all of us screw out of it. It is no more a music stool than the four-legged washing stool the mawms puts her tubs on."

PORT EWEN.

Port Ewen, Sept. 28.—Yankee trophies captured from the Germans, Pershing's veterans on the War Exhibit Train, Port Ewen, Sunday, September 29, West Shore station, 12 noon to 2:30 p. m. Free. The Liberty Loan Committee. Free.

The Rev. and Mrs. K. M. Reynolds, who have been the guests of the Rev. and Mrs. Eugene A. Bookhout at the Methodist Parsonage, have returned to their home at East Durham.

Mrs. Robert Clark and son, Atwood Burns, of Imogene street, are visiting Mrs. Clark's mother, Mrs. George Atwood, at Newburgh, for a few days.

Earl Charles Mattlee of Broadway left Saturday to attend Syracuse University.

Church services will be held on Sunday as follows:

Reformed hurch, the Rev. Leonard Appledoorn, pastor. Sunday school 9:30 a. m., Hezekiah Houghtaling, superintendent. Morning worship, 10:30. Christian Endeavor 6:45 Evening worship 7:30. Communion service.

Church of the Presentation, the Rev. M. Gearin, rector. Mass, 7:30, 10:30. Sunday school 2:30.

Methodist Episcopal Church, the Rev. Eugene A. Bookhout, pastor Sunday school 9:30, George W. Shultis, superintendent. Morning worship 10:30. Communion service Epworth League 6:30. Topic, "The Saloon Power and How to Overthrow It." Heb 2:1-7. Leaders, C Ricks, Adolph Munson. Evening worship 7:30. Subject of sermon, "The Cost. What is it?"

Several from this place attended the Epworth League convention at the Clinton Avenue Methodist Church, Kingston, and the District Conference at Trinity Methodist Church, Rondout.

Leroy Mowel is ill of tonsilitis at his home on Broadway.

All undocumented motor boats must be numbered under the provisions of the act of June 7, 1918, and must have special license to enter the harbors and waters, also the officers and crews of all vessels must have custom identification cards under the espionage act, June 15, 1918. License can be obtained at Kingston on October 29 and 30.

WISDOM OF MAMMA.

The two girls were talking about their best young men, of course. At least one of them was.

"Charley was up to see me last night," she said.

"That's twice in a week, isn't it?" inquired the other.

"Yes." And she blushed and giggled.

"I suppose he'll come three times in the next week?"

"I suppose so."

"And four times the next?"

"That's what brother says."

"And five times the next?"

"That's what sister says."

"And six times the next?"

"That's what auntie says"

"And seven times the next?"

"That's what papa says."

"Then we'll get married; that's what everybody says."

"And then what?"

"Then I won't see him any more of an evening, that's what mamma says."
—Pittsburgh Chronicle-Telegraph.

IN NEW YORK SOCIETY.

Mrs. B.—Seen your husband lately?
Mrs. W.—No; but I entertain him as house guest next week.

Provided by Nature.

The lightning bug has matters cinched
Beyond the slightest doubt.
He runs no risk of being pinched
Because his lights are out.

Civic Growth.

"You seem proud of your town."

"Proud? I should say I am! I can remember the time when, if a freight car was standing in the way, you couldn't see this town."

"And now?"

"We have the largest 5 and 10-cent store in this section of the state."

Hot Place.

She had rejected him very coldly. "And besides, my heart is with a brave boy fighting in Palestine," she said, turning away.

"Well, it's a good thing for the boy," he came back. "He'll need all the ice he can get in Palestine."

First Aid.

"Is there anything I can do for you?" asked the motorist of an exasperated man who was trying to mend his car.

"Yes. If you have a choice assortment of profanity stored up in your system, I wish you would uncork it. I've exhausted mine."

Those Dear Girls Again.

Miss Muddle—Do you know anything that is really good to preserve the complexion?

Miss Knox—Why, dear? Are you interested in somebody who has one?

Easily Discovered.

Her Father—If you and young Shortleigh marry I don't see what you are going to live on.

Herself—You will, papa, if you look in the mirror.

ORCHARD GLEANINGS

MAINTAIN FERTILITY OF SOIL

Cover Crops Are Used to Supply Humus and Improve Physical Condition of the Land.

(Prepared by the United States Department of Agriculture.)

Thrifty trees produce the best yields, and in order that the trees may continue to thrive it is necessary that the fertility of the soil be maintained. This is done by the use of cover crops which are used to supply the amount of humus in the soil, and by the application of fertilizers either in the form of barnyard manure or commercial fertilizer. Cover crops improve the physical condition of the land, prevent washing and hardening of the soil, hold the rains and snows until they have time to soak into the land, cause the soil to dry in the spring making further tillage possible, and sometimes serve as a protection from frost. When a leguminous crop is used plant food in the form of nitrogen is added to the soil.

Good tillage and the maintenance of an ample supply of humus or decaying vegetable matter in the soil will do much to keep it in a sufficiently productive condition for peach growing. But continuous tillage of the soil tends to deplete its content of humus unless it is renewed from time to time.

Where stable or barnyard manure is abundant there is probably no more satisfactory way of supplying humus to the soil than by a liberal use of it. Manure is seldom obtainable, however, in sufficient quantity to meet any far-reaching needs. In its absence, the use of cover or green-manure crops is to be advised.

The plants commonly used for cover-crop purposes fall into two groups—leguminous (or nitrogen-gathering) and nonleguminous. The former group comprises red clover, crimson clover, bur clover, field peas, vetch, cowpeas, and others; the nonleguminous group consists of rye, oats, buckwheat, millet, rape, turnips, and various others. Sometimes the growth of weeds or other more or less spontaneous growth is encouraged after the seasonal cultivation is ended, as a means of obtaining a cheap supply of vegetable matter for the soil.

Red clover is more commonly used in apple orchards than in peach orchards, and especially when it is intended to omit tillage for a season. Vetch is apparently being used more and more as an orchard cover crop in the northern fruit districts. Crimson clover is especially satisfactory in some of the light soils in New Jersey and Delaware in seasons when there

Eight-Year-Old Peach Tree Pruned With View of Developing Strong, Stocky Branches and an Open Top.

is a good supply of moisture in the soil at the time of seeding. Cowpeas are very widely used for this purpose in middle and southern latitudes.

Probably rye is the most widely used nonleguminous plant. It can be sowed late in the season, and it lives over winter and starts into growth early the next spring. All of these points are important considerations in many instances. But oats in combination with vetch have been especially satisfactory in some cases, and German millet has been shown to be almost an ideal nonleguminous cover crop under some of the conditions that prevail in Nebraska.

When a cover crop is used in a peach orchard it should be plowed under as early in the spring as practicable, unless the growth that is on the ground can be worked into the soil effectively and more conveniently by the use of a disk or cutaway harrow. However, if there is an abundance of moisture in the soil, the turning under of the cover crop is delayed in many cases until after it has made considerable growth in the spring, in order to obtain as large a quantity of vegetable matter to be worked into the soil as is possible.

NEGLECT OF CIDER VINEGAR

Bushel of Apples Will Make Four Gallons and No Other Is as Good for Family Use.

Cider vinegar is being neglected. A bushel of apples will make four gallons of cider or vinegar. No other type of vinegar is so good for family use. It brings 12 to 15 cents per gallon wholesale. It is not difficult to make if one learns what to do and when to do it.

Allied Captures.

By Telegraph to The Freeman.

London, Sept. 28.—Seventy-nine thousand prisoners and 545 guns have been captured by the Allies on the four active battle fronts during the past week, it was stated here today.

LONG SKIRT IS IN LIMELIGHT

Draped Garment Has to Do With Waistline Question.

NATURE MUST BE CONSIDERED

Not Possible to Wear Cuirass Blouse and Chemise Tunic With the Narrow Skirt That Sweeps the Instep.

New York.—War necessity everywhere! Ingenuity expressed, therefore, in a thousand ways. Turning and twisting to find out how good results can be obtained through uncharted channels is the effort of each individual, the mass of shops, and the host of designers.

This is the summing up, writes a fashion authority, of the entire spirit as expressed in women's apparel. It is not a continental spirit; it is a world spirit. It pervades lands where fighting is unknown; it rules in homes from which no fighters have gone and in which there has always been a serene confidence in the ability to arrive at a comfortable conclusion.

The old, easy method of dressing has vanished. Perhaps it is gone forever. It is a temptation to dip back into the past and recount the episodic adventures and experiences through which women have gone when great wars devastated a country and used up its raw materials.

It is not only the constitution that follows the flag; it is women's apparel that follows it for years after the flag has ceased to be a symbol of battle and remains only a symbol of patriotism. All the great wars have definitely changed the course of women's clothes, although they may not have left upon them the lasting impressions that wars have left upon men's clothes. The male portion of the world rarely thinks of this fact—that every garment he wears is almost directly responsible to some explosion of mankind.

Reverting to Pioneer Days.

It is no simple thing to saunter down Main street today, drop into a shop and buy any kind of galloon braid, embroidery or other ornamentation for gowns. One finds that manufactured articles are becoming more and more limited. The war industries board has gone into the situation with such thoroughness that manufacturers have been requested to lop off several thousand items that are considered as nonessentials.

Once upon a time this world, which dearly loves a phrase, twisted and turned the words "irreducible minimum" in fantastic ways to suit a variety of meanings. This phrase was a

The sketch shows a gown of heavy black satin, with a barrel effect obtained in the skirt through width at the hips and narrowness at the hem, and the whole surface laid with flat tucks. The tight bodice finishes at the normal waistline with a narrow cravat belt. There is a fence collar of white organdie. The fluted hat is of black satin with a crown of ermine.

sister in popularity to President Cleveland's famous "innocuous desuetude." Today the expression that has superseded all others is "the elimination of nonessentials," and there are thousands of women who will tell you that that means both "irreducible minimum" and "innocuous desuetude." It is well for an extravagant continent that the irreducible minimum can be arrived at through compulsion.

Trimmed With Bits of Themselves.

A report of what women have done in devising ornamentation for their clothes would read as an interesting bit of war history. Out from the depths have come some of the ornamentations. The designers, however have found that the best way to trim a gown is with itself. There is very little danger then of its becoming a patchwork quilt.

Tucks have returned, therefore. They have been launched on the new autumn gowns as something of a novelty. They are not permitted in woolen clothes, because the government asks us to omit every inch of superfluous worsted material, but we are omitting it by the yardage instead of the inch, and are finding ourselves quite content with composition gowns that have only a dash of wool in them, and often none at all. A woman depends on furs, capes and top coats for warmth.

As for the materials which are available today, they may last through the winter. There is much talk of wearing satin, taffeta, pongee and va-

Wide tucks trim the most fastidious gowns. The frock is of heavy Chinese silk, with tucks from hip to hem and a row of white crochet buttons. The full sleeves are held in with tucked wristlets.

rious heavy Chinese silks throughout the cold weather, making them comfortable for the open or for heatless houses by the addition of warm underwear and top coverings.

The designers have banked heavily on the usage of thin materials for next winter and therefore they have brought about this resurrected fashion of trimming a gown with itself which is quite easily done when the material is soft and pliable.

When tucks are used they are arranged horizontally. They do not confuse themselves with pleats, which are vertical. A few of the new skirts are tucked from the bone of the hips to the hem, the tucks touching each other and made from an inch to two inches wide. Sometimes this constitutes the entire trimming of a gown. But when the skirt is extra narrow at the hem the barrel effect is more striking than it has been for two years.

Foulard First Choice for Autumn.

There is really an extraordinary amount of foulard worn in the changeable September weather. It is so comfortable in the house, and so easily covered in the open, that it presents itself as first aid to being well dressed.

There are broadly checked foulards in black and white, and others that have a dull blue or orange stripe or figure running through the checks. Whatever the choice, they are made simply. One does not go in for Chinese blue, pink or amethyst these days, except when one wears gowns in the house that have served through the summer, but colors such as black and white, purple and brown, gray and deep blue are chosen in these foulards for the street.

This fabric lends itself admirably to self-trimming. The skirts are tucked from hip to hem or knees to hem, and when there is a peplum or a long chemise tunic it has five or eight tucks to finish it.

Affecting the Waistline.

There is no possibility of reducing our waists to a small measurement. The planked shad type which has prevailed for eight years can wear its sashes where it pleases, but what about the thousands of other women, thin and stout, who have allowed their waists to broaden out into sculptural measurements? These waists have muscles that are strong and unpliable, and they will not be squeezed in by corsets. Therefore, only the willow type—the slim, little, boneless youngster—can pull in her waist and tie a sash around it with impunity.

One thing is practically certain: If the tight, draped skirt brings back the normal waist, women will allow the straight line of their figures to continue, and they will merely drape the waist in its new, large measurements, without an attempt to make themselves uncomfortable.

(Copyright, 1918, by the McClure Newspaper Syndicate.)

The Captured Vandal.

I found a cutworm near the wake
Of crawling things one to the bad
He curled right up and seemed to make
An effort to say, "Kamerad!"

Racial Music.

Rose—Do you like that coloratura music?

Lily—Oh, yes; I think some of those negro melodies are very pretty.

Proof at Hand.

"Are these eggs strictly fresh?"

"Yes, ma'am. Come out into the yard and you can hear the hens that laid 'em still cackling."

Perfectly Nice Trees.

"Those are pretty looking trees over there. Are they deciduous?"

"Indeed, they're not. They're the healthiest ones we've got on the place."

GRAND AND TRIAL JURORS DRAWN

A panel of grand and trial jurors to serve at a term of supreme court to convene at the court house, Monday, October 14, at 2 p. m., was drawn at the county clerk's office this morning. Those on the panel are:

Grand Jurors.

Allen Bailey, Kingston city.
Pratt Bolce, Ulster.
Walter Crane, Kingston City.
Herman DuBois, Gardiner.
Simon DuBois, Shawangunk.
Lincoln Dunn, Rochester.
J. H. Enderley, Rochester.
Gustavus A. Hammond, Kingston city.
John Heinzman, Wawarsing.
George Hoyt, Wawarsing.
Josiah P. LeFever, New Paltz.
John G. Leipold, Shandaken.
Charles Markle, Rosendale.
John Martin, Kingston city.
Wm. W. McElhone, Shawangunk.
Patrick Mooney, Kingston city.
Oscar Mosher, Woodstock.
Watson Riseley, Woodstock.
Seymour Sager, Kingston city.
Webster D. Sheldon, Rochester.
William Smith, Saugerties.
Edward Snow, Kingston City.
Isaac Whittaker, Marbletown.
Virgil H. Winchell, Olive.

Trial Jurors.

Anthony G. Andrews, Kingston City.
Walter Bogart, Olive.
William M. Brink, Saugerties.
John Brooks, Olive.
Patrick J. Brophy, Kingston City.
Joseph Burns, Woodstock.
Frank Byer, Kingston City.
Seranus Countryman, Ulster.
Edward P. Crosby, Ulster.
Willis Davis, Olive.
Jesse Deyo, New Paltz.
J. H. Duffy, Kingston City.
George W. Dalaff, Denning.
Benjamin F. Dunn, Rochester.
Oscar Edwards, Kingston City.
George Emerick, Wawarsing.
George Erts, Denning.
William S. Evarts, Gardiner.
Chauncey P. Finger, Saugerties.
Robert Wm. Flemming, Kingston City.
Lemuel Freer, Esopus.
William J. Greene, Woodstock.
Asa Joslin, Denning.
David LeRoy, Lloyd.
Thomas H. Lockwood, Saugerties.
Ralph Longyear, Shandaken.
Stanley Longyear, Woodstock.
Nis Lundtrup, New Paltz.
George F. Muller, Ulster.
John K. Smith, Marbletown.
Oscar Smith, Plattekill.
Fred Strickland, Wawarsing.
Fred Terwilliger, Rosendale.
Stanley Tice, Wawarsing.
Lincoln Todd, Hardenbergh.
Edward Woerner, Kingston city.

What we eat and drink has its part in refining or debasing both the outer and the inner man.

SAVE THE SUGAR DESSERTS.

Among the light desserts which are easy for the inexperienced housewife to prepare are the fruit combinations. Fruits are rich in mineral substances and acids which are needed in the blood. The following desserts, while saving sugar, are giving us a new and delicious flavor.

Chocolate Pears.—Steam unstemmed pears until tender, after peeling and coring carefully. To the juice of a lemon and half a cupful of water add corn or maple sirup until it is quite sweet; to each cupful of the juice add a heaping tablespoonful of chocolate and vanilla to flavor. Cook until smooth and pour over the pears.

Pineapple Bavarian Cream.—Dissolve two tablespoonfuls of gelatine in a half cupful of cold water. Heat together one grated pineapple or one can of preserved pineapple, a half-cupful of corn sirup, a tablespoonful of lemon juice; add to the gelatine and stir until the gelatine is thoroughly dissolved. Then chill the mixture in a pan of water, stirring constantly. When it begins to thicken fold in a cupful of cream, whipped. Place in a mold and set aside to chill.

Jellied Figs.—Dissolve two tablespoonfuls of gelatine in half a cupful of water. Cook a pound of figs with two cupfuls of water slowly, until the skins are tender. Add the boiling water in which the figs were cooked to the softened gelatine and stir until thoroughly dissolved. Add a half-cupful of corn sirup and enough grape juice to make four cupfuls of liquid. Put the liquid and figs in layers in a mold, letting each layer of liquid partly set before adding the next. Serve when unmolded with cream.

Raisin Sandwich.—Stew raisins in a little orange juice until plump. Put aside to chill. Spread graham crackers with the raisins and a little grated maple sugar mixed with cream. Put on another cracker and the sandwich is ready.

The movement for conservation is not only helping to swelling food for our army and allies but it is educating us away from rich pastry and puddings, which we are finding most important in keeping our nation's health up to standard.

Nancy Manners

HUNS' FATE WRITTEN ON FARM WINDOWS

Tour Through Agricultural Sections Shows Real Power Behind Uncle Sam's Forces.

Three months after the last Liberty Loan campaign one of the workers at New York headquarters decided to spend his vacation touring through the farm districts of New Jersey and New York. Miles of driving over splendid automobile roads brought him to the bank of a beautiful little stream winding its way among dairy farms. He stopped to enjoy the unusual privilege of lolling in the grass and listening to the music of the water, and he could not help contrasting the quiet of the place with the noise and bustle of the great city.

Dreaming idly along, he recalled the tremendous display and excitement of the great bond-selling drive. He heard again the blare of the street bands, the raucous roar of the street corner speakers, the tramp of thousands of marchers, and the noise of it all enlivened him and reminded him it was time to continue his trip.

He drove on past a bend in the road, and not a house was in sight. Two more turns, nearly a mile further along, and he saw a service flag proudly displayed in a farmer's window. To him it was unusual. He thought of the patriotic outbursts in the Metropolis and could not help contrasting the noisy displays of patriotism with this quiet message.

The house disappeared from sight, and soon another came in sight. Again a service flag, but alongside it were Red Cross, Food Administration and Liberty Loan posters. "That man must be an enthusiast like we have home," thought the traveler, and drove on.

It took him ten days to finish his trip, and he gained an education on the way. At almost every farm there was a message in the window—either a service star with its red border, or one of the other brightly colored slips of paper or several of them—telling in eloquent silence what each denizen of American farmland was doing in the war. And when he returned to the city he burst into Liberty Loan headquarters with this message:

"Don't talk to me any more of patriotism in the city. Yes, it's here, but you have to dig it out. Go into God's own country, among those farms in Jersey and Up-State and see real patriotism. You don't have to talk to anyone. Just ride past the houses. Each one bears its own particular message to the kaiser, and I'm very proud to say that I am a dweller in the state that lends its sons so gladly to freedom's cause. The Hun would freeze his feet on a trip like that. He'd find out something real about American unity. Each farm screams its message from a window, and it all means one thing. Victory is sure. And after the Fourth Liberty Loan window space will be at a premium in the rural sections."

Embarrassing Predicament.

"Do you know of anything more tiresome than listening to some other fellow make love to a girl over the telephone?"

"Oh, yes," replied Mr. Dubson.

"Name it."

"Being at the other end of the line and trying to look unconcerned while waiting for the girl to ring off and give you a few kind words."

An Oft-Told Tale.

"What's going on here?"

"Some of Dubwaite's facetious friends are hold a little celebration."

"A birthday party?"

"In a way. They are commemorating the anniversary of Dubwaite's favorite anecdote."

Any King Would Do.

"I can trace my descent in a direct line from one of the early kings of England," she said.

"Which one?" he asked.

"I don't recall the name. What kings did England have?"

FIRST AID.

Book Agent—This book tells you what to do for a person who has met with an accident.

Ambulance Chaser—I know all about that. The first thing to do is to get him to sign a contract for fees, and then try to collect some damages for him.

The Beautiful One.

So beautiful she seemed to me,
I sighed we might be wed,
Her neck was just like ivory;
(Aloe! So was her head).

LARGEST LINE OF ARMY AUTO TRUCKS MAY BE USED TO RELIEVE FREIGHT CONGESTION

(© Western Newspaper Union.)

A line of army automobile trucks that has not been surpassed in size anywhere may be used to relieve the congested freight condition of the railroads. This picture shows a long line of the trucks en route to a large city in the United States.

CARBURETOR IN SUMMER SEASON

Ordinarily There Is Not as Much Gasoline Required Then as During Winter.

USE OF COLD AIR ENTIRELY

Always Good Judgment to Inspect Radiator Frequently, Making Sure Water Is Not Running Low—Grease Collects Dust.

One of the things demanding the attention of the auto owner in summer weather is the care of the carburetor. Ordinarily there is not as much gasoline required in hot weather as in cold and therefore, the dash adjustment may be carried a little nearer lean, or air, side. This not only saves gasoline but increases the power of the motor. In the majority of instances it has been found that the hot air stove of the carburetor may be dispensed with or adjusted.

Prevent Hot Air.

As a rule provision is made on the hot air stoves for allowing some cold air to enter, or to take cold air entirely. Where the carburetor is water-jacketed, it is usually supplied with a valve that may be closed to prevent the flow of hot water. Individual experiment will determine whether it is advisable to cut out the heat entirely on the carburetor, since all are not benefited by the change. If the fan has been disconnected this of course will be corrected. The engine naturally runs hotter in the summer time, the water vaporizes faster and often boils away, so it is always good judgment to inspect the radiator frequently, making sure that the water is not running low. Water in the storage battery will evaporate twice as quickly in summer.

Heavy Grease for Summer.

Many manufacturers recommend a heavier grease for summer than for winter in order to obtain the greatest efficiency. Hot weather softens up grease and trouble often manifests itself by grease seeping out of transmission or differential cases, as well as from grease cups. When the grease softens in this manner it invariably makes a little ring of grease around each cup which collects dust and gives the car an unkempt appearance; there is also the possibility of some of the dust working into the bearings. Be sure to keep the grease cups turned down and in that way the dust is forced out. They should be wiped off carefully. It should be remembered that every bearing needs additional care in the hot weather to keep the dust out and the lubricant in, but the motorist who attends to these little "extras" will be doubly repaid in expense saved and in comfort and freedom from those annoying stops on the road which so often result in an unnecessary visit to the nearest garage. The motor-wise driver realizes from past experiences that hot weather calls for added forethought and precaution.

To Prevent Jumping Lever.

Unless you keep your hand on the gear shift lever until you are sure the gears are in mesh, it may jump back into neutral, bothering you mightily. It is a good plan to keep your hand on the speed lever until you have finished with it. Then, too, you must watch the road while you are changing from one speed to another, and you cannot do this if you have to look down and find the speed lever several times.

CLUTCH IS NEGLECTED PART

Service of Thrust Collar and Lever Require Frequent Lubrication by Hand.

One of the most commonly neglected parts of the car, as far as lubrication goes, is the clutch operating mechanism. In the case of disk clutches running in oil the lubrication of the thrust collar and the lever operating it is automatic. But with clutches that do not operate in a bath of oil, the thrust collar and lever require oiling by hand. The service of these parts is exacting and frequent lubrication of the ball thrust bearing and of the end of the lever which actuates it is necessary. Furthermore, the bearing of the clutch pedal and the pins which secure the clutch operating linkage should be lubricated frequently.

TO CLEAN BRASS CASTINGS

Dip Into Solution of Sulphuric and Nitric Acid and Salt—Rinse in Clean Water.

Brass castings may be cleaned in an instant by dipping them into a solution of three parts of sulphuric acid and three parts of nitric acid, to which, after they have been mixed, there has been added one part of common salt, the whole being stirred until the salt has been dissolved. If this mixture is placed in an earthenware vessel, the brass castings can be dipped in it, removed immediately, and rinsed in clear water. The castings can be made as bright as new by this method and little labor is involved.

CASING FOR PNEUMATIC TIRE

Object of Recent Invention Is to Prevent Punctures and Undue Expansion by Strains.

The Scientific American, in illustrating and describing a pneumatic tire casing invented by A. Cartheuser of West Orange, N. J., says:

Among the objects of the invention are to protect a pneumatic tire from being punctured, to provide a frictional tread protected from puncture and supported in service by the pneumatic tire, to provide a wearing surface having a number of independently movable members, each directly supported by the pneumatic tire, to provide a solid metallic casing for the pneumatic tire for preventing undue expansion by internal strains.

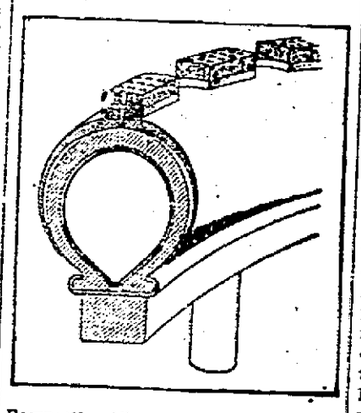

Perspective View Showing the Casing Associated With Tire.

BRUSHES KEEP TIRES CLEAN

Small Device Mounted on Mud Guards Remove Grit and Other Material From Treads.

Brushes mounted on the mud guards of a motorcar or other vehicle, to remove grit from the treads, have been developed as a means of increasing the mileage. The bushes rest lightly against the tires and as the wheels revolve brush off grit and other material, which would cause wear, if allowed to adhere to the treads.

HOW ENGLAND HELPED KRUPP TO START INFERNAL WORKS.

—There is no doubt that this country started Germany on her industrial way, showing her the ropes, gave her the wrinkles, and generally treated her as a good apprentice; but it is not generally known that Krupp himself, the man who has enabled the kaiser to hold out so long, and who led him to believe that he could smash his way to world dominion, got his first capital here.

Alfred Krupp came to Birmingham in 1840 with an introduction to a great English firm of electro-platers from Doctor Siemens, and offered them an invention of his own for rolling the metal "blanks" from which forks and spoons are made. For once a German invention—for it must be said that the Germans have been good at utilizing but bad at imitating—turned out to be of use, and Krupp got £10,000 from the firm for his machine.

With this money he returned to Germany, went to Essen, and there laid the foundation of the gigantic business which has since become a menace to the whole world.—London Answers.

WRITE LETTERS THAT CHEER

Why Epistles Written to Soldiers Should Contain Maximum of News That Is Agreeable.

Do you give as good as you get? Does your soldier boy fill his letters with accounts of the disagreeable things he is meeting, or does he cheerfully ignore them and try to make you believe that he is having the best time ever? He knows that you can do nothing to change conditions as he finds them, so, in his fine philosophy, why pass the worrying on to you? Turn the picture around and look at the boy's side of it. You will never know the half of the things he endures; he won't tell you now, and when he comes back he will wave them aside as of no importance. As you can't help him, he can't help you. A grumbling letter, or one full of discouragement, will only make a soldier a little less efficient in his job; you will still have the home problems to tackle. The need is not so much for more letters, but for more cheerful letters, is the word that comes from the camps. "The mud-soaked 'Old Bills' of the trenches, cheerfully ignoring vermin, rain and shell fire, continue to wind up their epistles with, 'Hoping this finds you in the pink, as it leaves me at present,'" says Lieutenant Dawson. "They are always in the pink of epistolary purposes, whatever the strafing or the weather." We at home should be "in the pink." We should do more than "keep the home fires burning;" we should let them shine on and in the letters that we send to camp.—William Frederick Bigelow in Good Housekeeping.

Why Ancient Paintings Last.

In the cheerful days when Rembrandt van Rijn arranged, had, and from a reasonable distance enjoyed, his own funeral and then watched the prices of his pictures soar; when Frans Hals would sober up and then dash off an immortal canvas with thirst driving him to short cuts that to this day painters strive after at hard labor; when Jan Steen would not listen to the voice of propriety, but chortled with unholy glee whenever a drunken row began—and painted it—artists "went in" for science.

They kept linseed oil for 50 years and more and were very careful to select and grind and mix their own colors, Metallurgical and Chemical Engineering informs us. They clung to Renaissance traditions, but the traditions were sound—as witness their canvases to this day. Later painters experimented without the vision of the research mind, and their canvases show their frequent errors. It is not always wise for the uninformed to try experiments.

Why Fliers Fight En Masse.

Paul Rockwell says in a letter from France to Chicago Daily News: "Bombardment fliers work en masse and there is little opportunity for individual exploits. The 'esprit de corps' in every group is great. Each member feels proud of the glorious work accomplished by his unit. Every squadron flying in the Vuillemin group has a special insignia painted on both sides of the fuselage. All the work I saw must have been done by real artists. The members of one squadron patch every hole made in the machines by German missles with a bit of white canvas ornamented with a small black Maltese cross—the insignia borne by all German airplanes. More than one machine is thickly plastered with these scars of honor."

How Error Won Battle.

During the Afghan war of 1879 a small British detachment gained a victory over a large body of the enemy by a mistaken order. A private named Tance, who had distinguished himself by several acts of bravery, was a great favorite with one of the officers, and during a skirmish the officer wanted him to carry a dispatch to the colonel in command of another detachment. The man was only a few yards away, and he called out, "Tance!" at the top of his voice. The men thought he had given the order "Advance!" and immediately rushed forward with such dash and spirit that the enemy broke and fled.

WHERE OUR BOYS ARE FIGHTING

Copyright by Committee on Public Information.

THE "FIELD OF GLORY."

This sea of mud and desolation, extending as far as the eye can reach, is a battlefield in which our boys are now fighting. Mud, mud, mud, nothing but mud. And yet they endure its privations and horrors cheerfully to save the world. Are you buying Liberty Bonds to help them? Warm boots, steel helmets, good food and, above all, the knowledge that the country is behind them—that is what the Liberty Loan means to those boys.

HAVE YOU EVER PAID FOR THESE?

Your Chance to Do So in a Small Measure Will Be Here Soon.

Before the Fourth Liberty Loan campaign begins, think about a few things that you enjoy in this land and ask yourself what you have given thus far in return for such benefits, and then what you are going to do about your country's call to lend your money, not give it. Here are some things you might ponder:

Your full personal Liberty under the most liberal and enlightened Government in the world.

Laws which have permitted you the full exercise of your ability and initiative in creating for yourself a satisfactory station in life.

The opportunity to participate in the prosperity which is more generally shared by all the people than any that exists in any other country of the world.

The benefits of a free public school system.

No restrictions in seeking an education and opportunity to improve yourself.

The fullest measure of religious liberty.

Advantages of an untrammeled press, the freedom of which has been a considerable factor in the education of most of us.

The opportunities of a country where there is no caste system.

Where advancement is not hampered by considerations of family, birth or social standing.

RIGHTING THE WORLD.

Our boys will fight, fight, fight,
Until wrong is turned to right,
And this we'll help them do
If we buy a bond or two,
Or even three or four—
And then perhaps one more!
For let us work, work, work,
And our duty never shirk,
While they're fighting, fighting, fighting
And this upset world a-righting!

—MARY GRAHAM BONNER.

The real pill for Bill—a Liberty Bond!

YOUR BARRAGE!

HE LOOKS LIKE A REAL SCRAPPER, AND IS ONE

Copyright by Com. on Pub. Inf.

MAJOR-GEN. G. B. DUNCAN.

With the continuous reassuring news from France, the American people grow more interested to know who it is that is piloting their troops across the German trenches. One of the men who has been in the fore is Major-General Duncan. With the boys at the front pushing ahead, and the people at home buying Liberty Bonds, the combination is one that will be hard to beat.

WHERE LIBERTY BOND FUNDS GO

ONE HUNDRED DOLLAR LIBERTY BOND WILL BUY: THE COMPLETE overseas clothing outfit, or three rifles, or the complete equipment for a cavalry horse, or five six-inch shells, or five incendiary airplane bombs, or enough high explosive for a 14-inch shell, or it will clothe a sailor, or it will feed a company of infantry for a day, or for the medical department it will provide 25 pounds of ether for anaesthesia, or 145 hot water bags, or 2,000 surgical needles.

THE FREEMAN'S CENT-A-WORD ADLETS SAVE MONEY, TIME AND WORRIMENT---PUT YOUR "WANTS" UP TO THE LITTLE HUSTLERS

CLASSIFIED ADVERTISEMENTS

One Cent a Word

Classified advertisements in this department will be inserted at the uniform price of one cent per word for each insertion. No advertisement less than 15 cents. Not inserted but once. Orders may be left at our main office, 20 Broadway, or at our branch office, 390 Fair St. Also at the following places:

R. L. DULIN, 322 Broadway.
FRANK McNALLY, 330 Broadway.
WM. O'REILLY, 530 Broadway.
J. STRUBEL, 748 Broadway.

For the convenience of out-of-town advertisers, orders will be accepted at the following places:

CHARLES W. CARD, Port Ewen, N. Y.
WM. CONNORS, High Falls, N. Y.
WM. HUBEN, Rosendale, N. Y.
W. J. GREEN, Woodstock, N. Y.
WM. McMULLEN, Ellenville, N. Y.
N. VAN STEENBERG, Saugerties, N. Y.
W. VONDERLINDEN, Rhinebeck, N. Y.
A. D. WINNE, Asbokan, N. Y.

One Cent Per Word

No Advertisement Less Than 15 Cents.

LOST.

LOST—Sum of money on Elmendorf, Belvedere or Downs Sts. Reward on return to O'Reilly, 530 Broadway.

LOST—On Monday; gold bar pin; initials M. M. B. Reward if returned to Downtown Freeman.

LOST OR STOLEN—Bank book No. 29988 of the Rondout Savings; payment stopped. If found, return to bank, 20 Ferry St. All persons are cautioned not to purchase or negotiate same.

FEMALE HELP WANTED.

WANTED—Chambermaid, woman; middle-aged; permanent; $25 month, board and room. Apply at once W. W. Foster, Beekman Arms, Rhinebeck. 'Phone 210.

WANTED—Ten bright capable ladies to travel, demonstrate and sell well known goods to established dealers. $25 to $50 per week; railroad fare paid; weekly advance for traveling expenses. Address at once, Goodrich Drug Company, Dept. 601, Omaha, Nebr.

WANTED—Girl. United States Hotel, 555 Broadway.

WANTED—Woman to keep house on a farm for father and son; no objection to a child. Floyd J. Davis, Kyserike, N. Y.

WANTED—Girl to box shirts. F. Jacobson & Sons.

GIRLS-WOMEN, 18 or over, as government clerks, $1,100; early appointment from October 5th examinations; common education sufficient; free particulars. American Institute, Dept. M-207, Rochester, N. Y.

WANTED—Finisher in ladies' tailoring establishment; 357 Broadway. Open evenings. 'Phone 645-J.

WANTED—Girl, for general housework. 313 Albany Ave.

WANTED—A competent woman for general housework. Mrs. Morton Lown, 371 Albany Ave.

WANTED—Woman for cooking in private family; good wages. Mrs. Charles Warren, 125 Washington Ave., 'Phone 670.

WANTED—A maid for general housework; white or colored. 53 Emerson St.

WANTED—Cook; no washing or ironing; good wages; good home for right party. Apply Mrs. W. A. Warren, Hurley, or call 724.

WANTED—Girl for general housework. Mrs. C. S. Wood, 82 Fair St.

WANTED—For responsible position, girl with bookkeeping experience; none but alert and steady need apply. National Biscuit Co., 68 TenBroeck Ave.

WANTED—Experienced salesladies for millinery; at Leventhal Bros.

WANTED—Girls to operate button machine. Apply at once. Also operators on Singer machines. Kingston Dress Mfg. Co., 36 Ferry St., city.

WANTED—Young girl to take care of baby. Mrs. Sam Bernstein, Jr., 67 Linderman Ave.

WANTED—Operators on government work as follows: Collars, sleeving, buttonsewing. Well paid while learning. Millen, Aikenhead Co., Greenkill Ave.

WANTED—FINISHERS OR IRONERS, FOR WORK ON IRONING SOFT CUFF SHIRTS; FIRST CLASS WAGES ASSURED. FULLER'S SHIRT FACTORY, PINE GROVE AVE.

OPPORTUNITY for middle-aged woman to live in country home for the winter. Address Mrs. C. O. Sahler, 61 Wall St.

WANTED—Milliner with experience as trimmer and saleslady. S. E. Eighmey, 26 Broadway.

WANTED—Girls to operate power machines; at Kingston Dress Mfg. Co., 36 Ferry St.

WANTED—Waitress. Apply Dr. C. O. Sahler's Sanitarium.

WANTED—At once, woman for general housework; good wages. 88 Hasbrouck Ave.

WANTED.—Operators; experienced on cuff binding and button sewing. Fessenden Shirt Company, Cornell St. and TenBroeck Ave.

WANTED.— OPERATORS. EXPERIENCED ON POWER MACHINES; BEGINNERS TAKEN AND PAID $7 PER WEEK WHILE LEARNING. FULLER'S SHIRT FACTORY, PINE GROVE AVE.

TO LET.

TO LET.—Stores, offices, houses and apartments. Estate of John N. Cordts. 'Phone 361.

TO LET—3 rooms. 71 Crown St.

TO LET—6 rooms; 9 Russell St.; water, toilet. 'Phone 1129-R.

TO LET—8 rooms. Inquire 103 Abeel St.

TO LET—Two unfurnished rooms. 87 Green.

TO LET—Furnished or unfurnished room. 38 Pine Grove Ave.

TO LET—First floor; 4 rooms, bath, range, laundry tubs; steam heat. 22 Hoffers St.

TO LET—Modern flat. Inquire Leventhal Bros., at once.

FOR RENT—A private family desires to rent a large furnished room; all improvements; well heated; lady or gentleman. Call 42 Linderman Ave.

TO LET—Newly furnished house; all improvements. 'Phone 1087-J.

TO LET—Furnished house; central uptown section. "A. A." Uptown Freeman.

TO LET—Barn suitable for automobile. Apply 100 Hoffman St.

TO LET—4 rooms. 196 Spring St.

TO LET—Flat; 19 Hurley Ave. Inquire G. A. Hart & Co.

TO RENT—Garage. 20 Green St.

TO LET—Store; 396 Broadway. Apply to Estate John N. Cordts. 'Phone 361.

TO LET—House; all improvements; 34 Crown St. Apply to Estate John N. Cordts. 'Phone 361.

One Cent Per Word

No Advertisement Less Than 15 Cents.

FOR SALE.

FOR SALE.—House furnishings. We furnish your home complete; all kinds second hand furniture, stoves and ranges bought and sold. M. Kaplan, 96 North Front St. 'Phone 1210-R.

FOR SALE.—Sawed wood, $5 per load. F. A. Waters, Jr. 'Phone 1056-R.

FOR SALE.—Photo supplies, films, plates, cameras, printing paper, etc. O'Reilly's, 530 Broadway.

FOR SALE.—Registered Hereford bull; 2 years old; very fine. E. J. Willis, Kingston R. F. D. 8.

FOR SALE—1 Hupmobile roadster; 2 hot air heaters, safe, store fixtures, 1 roll top desk. Apply 122 Wurts St.

FOR SALE—All kinds of household furniture bought and sold; highest prices paid. 'Phone 1751-R. Albert Kreisig, 47 North Front St.

FOR SALE—1915 Stearns, 7 passenger; reason for selling in government service. Inquire 37 Ferry St.

FOR SALE—Galloway Cream Separator. Frederick Davis, Stone Ridge, N. Y.

FOR SALE—25 6 to 7 weeks old pigs, $15 per pair. Osmer's Farm, Box 45, Tillson, N. Y.

FOR SALE—House, three seven room flats; improvements; $2,500. Address "Bargain," Downtown Freeman.

FOR SALE—1916 7-passenger Case touring car. W. D. Ryan, 455 Washington Ave.

FOR SALE—3 1917 Ford touring cars, in A-1 condition. 24 E. Union St. 'Phone 703-W.

FOR SALE—White Chester pig, six weeks old. M. J. Brown, Kingston R. D. 3, Box 52.

FOR SALE—Small horse; good condition. Dodge, Ruby, N. Y.

FOR SALE—White amber seed wheat. Lennis Osterhoudt, Kingston, R. 3, Box 40.

FOR SALE—Krit touring car in good condition. Boch magneto. Bargain. Telephone 1845-W.

FOR SALE.—Hudson automobile, machinists' lathe, boilers, engines shafting, pulleys. Wm. Lawton, 22 Prince St.

FOR SALE—Beautiful home, in finest section city of Kingston; 8 room dwelling, all improvements, half acre of land; all kinds bearing fruit, $9,000, only a small payment required. Paradies, 19 Railroad Ave., Kingston, N. Y. 'Phone 1247.

FOR SALE—7 room house, good condition; centrally located; near trolley, easy terms, $1,600. Address "Owner" Downtown Freeman.

FOR SALE—Six weeks old pigs. 120 Boulevard 'Phone 672-W.

FOR SALE—2 1918 Ford touring, new; 7 1917 Ford touring; 2 1917 Ford Sedan; 1 1916 Ford coupleT; 1 1917 Dort roadster; 1 1916 Buick wire wheel roadster; 1 1916 Cadillac; 1918 Metz runabout. Lasher & Burhans, Saugerties. 'Phone 260.

FOR SALE—Second hand clothing bought and sold. 70 North Front St. 'Phone 1143-R.

FOR SALE—Starter Dayton. 'Phone 17-F-13.

FOR SALE—Upright piano, cottage size; first class in every respect. 'Phone 828-J.

FOR SALE—Bait fish 'Phone 185-R.

FOR SALE—1918 Hupmobile six, five passenger touring car. 'Phone 1682.

FOR SALE—Cheap: a Columbia graphaphone. Call afternoons, 69½ Greenkill Ave.

FOR SALE—Oakland roadster. 250 Washington Ave.

FOR SALE—Six weeks' old pigs. Brink Bros., Lake Katrine, N. Y.

FOR SALE—Upright piano. Address "B. B. A." Uptown Freeman.

FOR SALE—Indian motorcycle, twin, in good running condition; tandem $45; two cylinder, air cooled, 10 horse power engine; Bosh magneto $15; window blinds, 50c per pair. L. Foote, Port Ewen, N. Y.

FOR SALE—Second hand clothing bought and sold. L. Levine, 311 Fair St. 'Phone 1660-W.

FOR SALE—A parlor stove. 219 E. Chester.

FOR SALE—New and second hand clothing establishment, doing a prosperous business; reason for selling, death of owner. Rare chance. Apply to Mr. L. Friedman, 204 Main St., Poughkeepsie.

FOR SALE—Horse weighing 1,450 pounds. Edward T. McGill.

FOR SALE—Horses. Basch and Shapiro, 10-12 Ann street.

FOR SALE—New and rented pianos at bargain prices; Mathushek, Kroeger, Wessell and others. 'Phone 1706-J. A. E. Thomas, 23 Crown St. and 288 Wall St.

FOR SALE—Ford and Overland touring, late models. Phone 945-W.

FOR SALE—Large box body with flare boards and 2 cab tops, for motor truck. A. R. King Mfg. Co., 76 Prince St.

FOR SALE—1 Ford touring car; good condition. 'Phone 303-.

FOR SALE—Two farm teams. Harder Bros., Lake Katrine.

FOR SALE—Seasoned wood, $5 per truck load; sawed or split. H. Clearwater. 'Phone 862-J.

FOR SALE—Modern cottage; good location; with garage; $2,200. Address "G" Downtown Freeman.

WANTED.

WANTED—Furnished kitchenette apartment; near trolley line; good location. "R" Uptown Freeman.

WANTED—Furnaces to care for. Address D. Jamison, 37 Green, care Longyear.

WANTED—Nice Davenport lounge. Address "Davenport" Uptown Freeman.

WANTED—$700 immediately will give absolutely clear one acre, 6 room house; fine condition; fruit and water. Oscar Addis.

WANTED—One or two unfurnished rooms, with heat; at once. 'Phone 1234-J.

WANTED—Boys or young men's bicycles. 115 North Front. 'Phone 1323.

WANTED.—Ford car. 'Phone 945-W.

WANTED—Competent, reliable cook. Apply City of Kingston Hospital at once.

WANTED.—People who want nice photo work to leave their developing and printing at O'Reilly's, 530 Broadway. 'Phone 1606.

POSITION WANTED.

YOUNG couple want position of caretakers, gentleman's place; city or country. Mrs. K., 314 Tremper Ave.

NOTICE TO CREDITORS—In pursuance of an order of Hon. Walter K. Gill, surrogate of Ulster county, notice is hereby given, according to law, to all persons having claims against Charles T. Slawson, late of the city of Kingston, county of Ulster, deceased, intestate, to present the same with the vouchers in support thereof, to the undersigned, Caroline W. Davis, the administratrix of the estate of said deceased, at 39 Fremont St., in the said city of Kingston, on or before the 1st day of April, 1919.

Dated September, 1918.

CAROLINE W. DAVIS,
Administratrix of the Estate of Charles T. Slawson Deceased.

V. B. Van Wagenen, Attorney, Kingston, N. Y.

One Cent Per Word

No Advertisement Less Than 15 Cents.

MISCELLANEOUS.

FURNITURE storage; best in city. Harry P. Carr. 'Phone 341-W.

FURNITURE storage. Mouse-proof, sanitary, fire-proof. Frederick C. Winters, Kingston. 'Phone 1113-J, or Brown Auto Supply Co 'Phone 1066.

ALL the popular and latest sheet music. 304 Wall St

SPECIAL bargains in player pianos at Rider's Music Store, 304 Wall St.

FREE my special list of Johnson City, Binghamton and Endicott property; also Broome county farms, lowest prices; easiest terms. Kelly Real Estate, Johnson City, N. Y.

Government Civil Service Examination, Kingston, in September. Government clerk, teacher, inspectress, research clerk, typewriter, salary $1200 to $2000. Experience unnecessary. Women desiring government positions write for free particulars to J. C. Leonard (former civil service examiner) 187 Kenois Bldg., Washington, D. C.

ORDER your winter potatoes, cabbage and onions from Harder Bros., Ruby, N. Y. 'Phone 21-F-5 Saugerties.

HAVE your dog clipped. 'Phone 30-R.

MORAN BUSINESS SCHOOL, Burgerin building. Shorthand, bookkeeping, typewriting, English. Civil Service preparation. Fall term. Enroll today for day or evening course. Act now.

MACBETH (Green Visor) lens comply with new state laws; Wasco Garage Heaters, Firestone, Globe, Michelin and General tires; largest assortment supplies in city. Brown Auto Supply Co. 'Phone 1066. 244 Clinton Ave.

WE want your developing and printing; special 24 hour service; Velox or Cyko paper. O'Reilly's, 530 Broadway. 'Phone 1606.

FURNISHED ROOMS.

FURNISHED ROOMS.—112 Rose St.

FURNISHED ROOM to rent; large comfortable home-like room, harmoniously and tastefully furnished; also suite of three rooms and kitchenette, unfurnished; to rent to refined people; references furnished and required. Apply M. H. Loyd, 27 John St. 'Phone 1262-W.

WANTED—To rent for the winter, furnished apartment or house of at least 5 or 6 rooms; no children. Write giving location and rent. P. O Box 772.

FURNISHED ROOMS—Middle-aged couple desire kitchenette apartment. Bassett, 29 E. Strand.

WANTED—Three or four rooms for housekeeping; furnished or unfurnished; for winter; good location essential. P. O. Box 212, Woodstock.

TO LET—Front room and alcove; pleasant, convenient to trolley lines; desk for business purposes; gentleman preferred. Address "J. B." Uptown Freeman.

FURNISHED ROOMS—Also kitchenette apartment. Ring Smith bell, 318½ Wall St. 'Phone 1757-M.

DESIRABLE furnished rooms with board. 150 Fair St.

FURNISHED housekeeping apartments; one or more rooms; 90 Cedar St. 'phone 1692-J, and 179 Wall St. 'phone 1117-

FURNISHED ROOMS—With board. 95 Green St.

MALE HELP WANTED.

WANTED—Experienced chauffeur. Apply 106 Maiden Lane.

WANTED—Boy. Apply at TenBroeck's Pharmacy.

WANTED—Boys. Excellent opportunity for advancement. Apply Columbia Shirt Company, O'Neil St. Permit No. 252.

WANTED—Boys. F. Jacobson & Sons. Permit No. 232.

WANTED—Man for general farm work. Apply at once. H. C. Finger, Mt. Marion, N. Y.

WANTED—Miller at the Woodstock grist mill. 8 room living house, good outbuildings and about 6 acres of ground, part of it suitable for truck gardening; for year under favorable conditions. Permanent place for right man. Inquire C. E. Lodin, Woodstock, N. Y. 'Phone 13.

WANTED—Young man exempt from draft for cashier; must have looking experience. Apply National Biscuit Co., 68 TenBroeck Ave.

WANTED—Experienced plumber and plumber's helpers. Apply 122 Wurts St.

WANTED—Two plumbers. Apply Henry Neilborn, 72 Broadway.

WANTED—Middle-aged man for blacksmith's helper and to work on machine shop; also 1 or 2 boys 16 years old. A. R. King Mfg. Co., 76 Prince St.

WANTED—Married Dutchman and one hanicker, on large farm; good wages and permanent position to good man; must be American and know business. Slaghaek Farm, R. F. D. No. 3, Box 151, Saugerties, N. Y.

WANTED—Chauffeur; man with delivery experience preferred. Apply Bone-Germain-Rose, Inc.

DEFINITE REPLY ON WAY TO SOFIA

By Telegraph to The Freeman.

Washington, Sept. 28.—The Allied reply to Bulgaria's appeal for an armistice has gone forward from Paris to Sofia, according to information reaching Washington this afternoon.

The reply is reported to be definite in form. It is understood that if Bulgaria is ready to quit fighting and leave her future status to the Allied governments and to furnish guarantees which will protect the Allied armies from a Teutonic trick she will receive all consideration possible. If guarantees are not forthcoming the Allies will continue to "clean up" the Bulgarian armies that are now in full retreat.

These reports were generally credited in official and diplomatic circles but the state department at 1:15 p. m. was still without any definite word from either London or Paris as to what action had been taken.

Class in Dietetics Formed.

Last evening the first Red Cross class in Dietetics was formed at the Y. M. C. A. There are still a few vacancies in the quota of 24, and those wishing to avail themselves of this opportunity should at once apply to Miss Davis with their registration fee of 50 cents. Miss Davis, teacher of Domestic Science at the High School will have charge of the class, which will meet for the first time on the evening of October 9th., at the High School at 7:30 o'clock.

SOCIETY NOTES.

Mrs. Charles Tappen, Mrs. G. D. B. Hasbrouck and Mrs. G. Wallace Codwise were the hostesses at the Twaalfskill Club this afternoon.

Mr. and Mrs. H. C. Thomas of St. James street, have announced the bethrothal of their twin daughters, Miss Helen Williston Thomas to Dr. Guernsey Holdridge Merchant, and Miss Evelyn A. Thomas to Victor Hall Vaughn.

A surprise party was tendered James Dempsey at the home of Miss Ethel Port, No. 101 Hone street, Friday evening, by a number of his friends and a most enjoyable time was had. Among those who attended were the Misses Blanche Oakley, Theresa Leach, Reta Leach, Emma Roberts, Ella LaPine, Jane Schryver, Agnes Remus, Ethel Johnston, Catherine Roosa, Marie Rafferty, Ethel Madden, Ida Shaw and Mrs. Hudler, and the Messrs. Joseph P., Fallon, Victor Houghtaling, Leo Clare, Raymond Howe, Carl Theil and Mr. Horson.

Rafferty-Maguire.

Miss Elizabeth Maguire, daughter of Mr. and Mrs. Charles H. Maguire, and John H. Rafferty of Kingston were married September 25 in Sacred Heart Church at Albany by the Rev. F. J. Toolan. Miss Harriet Knieper, a cousin of the bride, and Daniel J. Myers of Watervliet were the attendants. The bride wore a dove colored suit with hat to match and Miss Knieper wore blue silk. A wedding breakfast was served at the home of the bride's parents after which Mr. and Mrs. Rafferty left on a trip to New York, Philadelphia and Washington. They will live in Watervliet.

LOCAL DEATH RECORD.

Recent Deaths and Funerals of Persons in This Vicinity.

Mrs. Carrie Bigmall Phipps, wife of Dr. Howard M. Phipps, who was born in Kingston in 1876, died at her home, 245 Fulton street, Hempstead, L. I., Friday. She was 42 years old and was a daughter of the late Charles D. and Mary Colville Dunn.

Mrs. Louis Schuchardt of Main street, Saugerties, died Thursday evening, September 26th, after a lingering illness. She leaves a husband, one son, on sister of Saugerties, and one brother in Brooklyn, and another brother in Tasmania, Australia. The funeral will be held at her late residence on Sunday at 2 p. m.

Winslow Votee died at his home on Main street, Saugerties, on Thursday, aged 78 years. He is survived by a wife, two daughters, Mrs. R. P. Ingersoll of Mt. Tremper and Mrs. Willis Coons of Bayonne, N. J., and one son, Walter, of New York. For a long time Mr. Votee was employed in the paper mills. The funeral services will be held at his late residence on Sunday morning. Interment will be in Mt. Tremper, N. Y.

Mrs. James Ennis of Dock street, Saugerties, died at Roosevelt Hospital, New York city, on Thursday morning, September 26th, following an operation. Mrs. Ennis was in her 62nd year. She is survived by her husband and five children, James Jr., of Brooklyn; George and Benjamin of Kingston; Mrs. O. Walgumuth, of New York and Mrs. William Lang of Saugerties. The funeral was held Saturday afternoon at her late home on Dock street. The Rev. E. C. Weeks of the Baptist Church officiating. Interment was in Trinity cemetery.

Thomas J. Hickey, a former resident of Sawkill, died on Thursday in St. Francis Hospital in Jersey City from injuries received while at work on the Pennsylvania Railroad. He had only been working for the railroad about a week. The funeral will be held Monday morning on the arrival of the 6:30 West Shore train at St. Ann's Church in Sawkill, where a requiem mass will be celebrated for the repose of his soul. The interment will be in St. Ann's cemetery, Sawkill. He is survived by three brothers, John of Jersey City, Eugene of New York city, and Patrick of Newark, and three sisters, Mrs. Daniel MacDonald of Rosindale, Mass., Mrs. Blankfield of New York city, and Mrs. Richard Hughes of Philadlephia.

Chase at Saugerties.

The Rev. Dr. Chase will preach in the Congregational Church, Saugerties, Sunday morning.

DIED.

ALLEN—In this city, Friday, September 27th, 1918, Paul G. Allen, aged 34 years.

Funeral Monday, September 30th, at 2 p. m., St. Mark's Church, Foxhall avenue. Interment Mt. Zion cemetery.

HICKEY—At Jersey City, N. J., Thursday, September 26, 1918, Thomas J. Hickey.

Funeral Monday, September 30th, upon the arrival of the 6:30 a. m., West Shore train, and at St. Ann's Church, Sawkill, 9 o'clock, where a Requiem Mass will be celebrated for the repose of his soul. Relatives and friends invited. Interment in St. Ann's Church, Sawkill. Automobile cortege.

KERR—September 24th, 1918, at Gresham, Oregon, Gertrude Redgrave, wife of John Benjamin Kerr, formerly of Kingston, N. Y.

Telephone Connections — New York Office 31 East 20th St.
R. H. McCUTCHEON,
Funeral Director. Embalmer.
44 Prince St., Kingston, N. Y.

'Phones 340 722 — Interments Arranged for in all Cemeteries
GROGAN & SCHERER
FUNERAL DIRECTORS
37 Clinton Ave. KINGSTON, N. Y.

FINANCIAL AND COMMERCIAL

By Telegraph to The Freeman.

New York, Sept. 28.—The strength was shown in the market all through yesterday's trading was maintained at the opening of the stock market today, although price movements were comparatively narrow and some stocks showed a recession from yesterday's highest range. There was no pressure from any source and where recessions occurred they were simply due to a diversion of demand through other quarters.

Mexican Petroleum reacted over one point to 111 and Texas Co sold off ½ to 173 but Pierce Oil made a fractional gain. Marine Preferred was in urgent demand, moving up 1½ points to 106, and Burns Brothers made a gain of 1½ points to 155. Steel Common maintained its strong tone, ranging from 113⅜ to 113⅛ during the first 15 minutes. International Paper moved up one point to 36½.

The market closed irregular; government bonds unchanged; railway and other bonds steady.

Quotations given by C. D. Halsey & Co., 15 Broad street, New York city, branch office, Warren building, 260-2 Fair street, Kingston, N. Y.

THE CLOSING QUOTATIONS.

Allis-Chalmers	31
American Beet Sugar	69
American Car & Foundry	87½
American Can	45½
American Cotton Oil	42¼
American Locomotive	67¼
American Smelting & Ref. Co	77⅞
American Sugar	108
Anaconda Copper Mining	69
Atchison, Topeka & Santa Fe	86
Baldwin Loco	91
Baltimore & Ohio	53½
Bethlehem Steel B	82⅛
Brooklyn Rapid Transit	40½
Canadian Pacific	163⅝
Central Leather	70¾
Chesapeake & Ohio	58
Chicago, Mil. & St. Paul	46¾
Colorado Fuel & Iron	47
Corn Products	44⅛
Crucible Steel	66½
Distillers' Securities	53⅞
Erie	15½
Erie, 1st pfd	
Goodrich Rubber	46⅞
Great Northern, pfd	
Great Northern Ore	
Interborough Con	7⅝
Inter Con. pfd	
Kansas City Southern	
Lehigh Valley	
Maxwell Motor	40
Maxwell Motor, 1st pfd	
Maxwell Motor, 2d pfd	
Mexican Petroleum	111
National Lead	
New York Central	73¾
N. Y., N. H. & H	39⅝
New York, Ontario & Western	21
Norfolk & Western	
Northern Pacific	
Pennsylvania Railroad	43¾
People's Gas, Chicago	48
Pittsburgh Coal	51⅜
Pressed Steel Car	72
Railway Steel Sp'g	70¾
Reading	38½
Rep. Iron & Steel	92¼
Southern Pacific	86¾
Southern Railway	26⅞
Southern Railway, pfd	66¾
Studebaker	49⅛
Union Pacific	125
U. S. Steel	112¼
U. S. Steel, pfd	110¾
U. S. Rubber	61½
Utah Copper	83⅞
Virginia Car. Chem	55
Westinghouse Electric	44¼

ABOUT THE FOLKS.

Mrs. Jane D. Pehleman, who has been seriously ill, is improving.

Mrs. Edward E. Wiberg of No. 47 Clinton avenue is spending a few days in New York city and vicinity.

Miss Mary A. Leonard of Clinton avenue, who has been visiting her aunt in New York city, has returned to her home.

Mrs. Robert Waterman and Teresa McCann, who were operated on recently at the Benedictine Sanitarium, are convalescing nicely

Miss Thelma Broooks, granddaughter of Mr. and Mrs. Cortland Smith, is spending the week end with her grandparents.

Mrs. W. A. Kennedy of 34 Franklin street was successfully operated on last Wednesday at the Polyclinic Hospital, New York city.

Miss Ruth Kelsey, who has been spending the past week at the home of Mrs. Charles Forbes, Pearl St., has returned to her home in Brooklyn.

Miss Margaret Schaetzel of 34 South Clinton avenue has returned to her home after spending some time in Brooklyn and Jersey City.

ODDS AND ENDS.

There will be a dance this evening in Mechanics' Hall on Henry street.

The Oswego of the Cornell Line has been laid up for the season, and is berthed in the Rondout creek.

Musical program First Presbyterian Church.—Morning: Anthem, "Eye Hath Not Seen," Gaul. Duet, Miss Young and Mr. Burhans, "Resurcam," Words and music written by Major Henry Gulse. It has been sung in Westminster Abbey, London, and in St. Patrick's Cathedral, Dublin. It is an impressive patriotic hymn. It will be sung by the choir. Evening: Anthem, "O How Amiable Are Thy Tabernacles," West. Trio, organ, 'cello and violin.

Red Cross to Honor French Band.

Owing to the appearance in this city on Monday afternoon, next of the famous French Band, composed of veterans of this war, the Red Cross work rooms both up and down town will be closed in the afternoon, that the workers may take part in doing honor to the band.

LOAN CAMPAIGN STARTS WITH RUSH

By Telegraph to The Freeman.

New York, Sept. 28—The Fourth Liberty Loan campaign started with a rush promptly at nine o'clock today. A subscription of $30,000,000 was the first announced. It was taken by the Prudential Life Insurance Co., and it was stated that the amount equalled that concern's total subscriptions to the three previous loans.

SAUGERTIES.

Saugerties, Sept. 28.—Miss Marie Mann of Partition street has returned from a vacation spent in New York city.

A touring car, driven by a Philadelphia man, went through the plate glass window of Lerner's 10 and 19 cent store on Partition street Friday afternoon.

Miss Edith Van Gelder of the Maxwell House, who has been in New York city the past few days, has returned home.

Mrs. Brace Van Loan of Division street spent Friday in Kingston.

Miss Rose Kenney of Partition street spent Thursday in Kingston.

TO FIGHT INFLUENZA.

Clark and Kitchin Victims in National Capital.

By Telegraph to The Freeman.

Washington, Sept. 28.—Champ Clark, speaker of the house, and Claud Kitchin, majority leader, were among the victims of Spanish influenza reported in Washington today.

Washington, Sept. 28—A joint resolution introduced by Representative Gillett, of Massachusetts, appropriating one million dollars to fight the Spanish influenza epidemic, was rushed through the house this afternoon.

"Parlor, Bedroom and Bath."

That famous festival of fun, "Parlor, Bedroom and Bath," one of the most successful farces in years will be presented at the Kingston Opera House, Tuesday night, October 1st. The play is in three acts and has one of the most novel plots ever embodied in a comedy. The story deals with the escapades of an eminently respectable young benedict who is compelled to assume the guise of a Don Juan to satisfy the sentimental cravings of his adoring bride. Assuming a strange roll that ill fits him he finds himself in a desperate plight in a wayside inn, with more venturesome ladies on his hands than so gentle an individual ever dreamed existed. Developments that ensue made New York and Chicago laugh uproariously for more than a year.

State Offers Hospital Site.

By Telegraph to The Freeman

Albany, Sept. 28.—Land for an army hospital on the state reservation in Saratoga, famed throughout the world as a health resort, has been offered the government free of charge by State Conservation Commissioner Pratt. The carbonated and medicinal waters of the springs for bathing purposes are also offered. The spring baths will be particularly effective for shell shock cases, it is believed. The offer was made direct to Surgeon General Gorgas.

Decree of Divorce Granted.

Justice G. D. B. Hasbrouck at a special term of supreme court at chambers this morning granted a final decree of divorce to plaintiff in the action brought by Mabel White Hungerford against Walter Hungerford, the parties being residents of this city. Defendant, who is in the U. S. Army, and waived his rights to appear, is ordered to pay $6 a week alimony and $127.19 costs and disbursements. N. Frank O'Reilly is attorney for plaintiff.

FOOTBALL SEASON OPENS.

Kingston Played at Cornwall Today—Lehner Injured.

The football team of Kingston high school opened the season this afternoon when they played Cornwall at Cornwall. The locals left on the early morning train. Lehner, a member of the team, was unable to play having been injured in practice Friday afternoon, and is confined to his home on lower Broadway. His injuries are not considered serious. He was attended by Dr. Stern.

MODENA.

Modena, Sept. 28.—Mr. and Mrs. John Halt and Miss Marie Griffin of Wappingers Falls, spent the week end with Mr. and Mrs. Harry Paltridge.

Mr. and Mrs. Lewis Sickler and family of Clintondale, were the guests of Mr. and Mrs. Soley Bernard on Sunday.

The regular monthly meeting of the Philathea Class will be held on Saturday with Miss Inez Hornbeck.

Mr. and Mrs. Andrew Bernard, Evelyn Bernard and Clifton Ackert were visitors in New York city Monday.

Miss Lottie Seymour and Mrs. M. J. Bernard called on Mrs. Elizabeth Cutler at Ardonia Sunday afternoon.

Mrs. Fowler and son of Newburgh were guests of Mr. and Mrs. Wm. Hoffman last week.

The Epworth League held a social at the home of Mr. and Mrs Charles Williamson on Tuesday evening, September 24th.

Mrs. Andrew Wells and daughter, Helen, spent last week with friends in New York.

Mrs Paul Weber and daughter, Florence, and Mrs. Dan Lawlor, were shoppers in Poughkeepsie on Tuesday.

John, the infant son of Mr. and Mrs John O'Neil, Jr., died Thursday afternoon at the home of P. Moran.

PALENTOWN.

Palentown, Sept. 28.—School began here Monday with Miss Krom of Accord as teacher.

Miss Jennie Dymond has employment in Kingston.

George Branen of Big Indian is visiting his step-mother, Mrs Mary Branen in this place; also his sister, Mrs. Frank Reeves.

The young people of this place called at the home of Mr. and Mrs. Richard Churchill at Leibhardt to wish them good luck in their change of residence. They will soon move to Middletown, Orange county.

We are glad to hear that Mrs. Frank Reeves is improving. She has a sore finger, which is being treated by Dr. Hibbard of Tongore.

Miss Beatrice Gray, who has been working at the hotel of Mr. Stokes in Kerhonkson for some time, has returned to her home in this place.

John Traver, Jr., mother and sister spent Sunday with relatives in Mettacahonts.

Vernon Keator and son, Harold, were callers in Kerhonkson Thursday last.

Asks Writ of Certiorari.

On the application of Amos Van Etten, counsel for petitioners, has issued an order for a writ of certiorari to review the assessment on the property of the New York Central Railroad in this city, made by Assessor Morris Block, defendant in the proceeding. The order is returnable November 2 at special term.

A Letter to You from the President

And a beautiful etching of the Statue of Liberty by Joseph Pennell, reproduced by rotogravure as a separate supplement printed on fine paper and supplied by the United States Government to the Sunday AMERICAN for free distribution to its readers, are features of next Sunday's SPECIAL LIBERTY LOAN EDITION of the New York AMERICAN. To avoid disappointment be sure to place your order in advance with your newsdealer.—Advertisement.

BUSINESS NOTICES.

Pianos rented for summer season now at Rider's at reduced prices. 304 Wall street.

Special Chicken Dinner at Lake Katrine Sunday. September 29th. CUNEO, proprietor.

Know Your Enemy!

THE KAISER IS CHIEF OF THESE

What will we do with this arch assassin?

Leave that to Uncle Sam and the Allies.

"HOOKED"

Expresses your sentiments to-day and indicates red-blooded determination to help win this war.

"Hooked" is a splendidly modeled statuette cast in bronze alloy and is offered in bronze, antique bronze, gilt or silver finish.

Price $2.00

Worth Much More

In Two Styles

For your car—for your desk or mantel. Height, 7 ins; weight, 2 lbs.

Sent parcel post prepaid on receipt of Money Order or Certified Check.

Sold Singly at $2.00 or in Dozen Lots at Special Prices.

Mitchell Vance Co., Inc.
501-511 West 26th St., New York City

SATURDAY, SEPTEMBER 28, 1918

Sun rises, 6:52; sets, 6:49.
Weather, clear.

The Temperature

The lowest point registered by The Freeman thermometer last night was 50 degrees. The highest point reached up until noon today was 68 degrees.

Weather Forecast.

Washington, September 28—Fair tonight and probably Sunday; slightly cooler tonight in northwest portion; fresh westerly winds

English Services.

English evening service will be held tomorrow at the Spring Street German Lutheran Church. From now on English services will be held every Sunday evening. The subject of the sermon tomorrow evening will be "Where and What Is Heaven."

BUSINESS NOTICES.

Special Chicken Dinner at Lake Katrine Sunday, September 29th. CUNEO, proprietor.

Professor Clyde Van Steenbergh will open his school of dancing in Pythian Hall on Thursday, October 3, 1918 Steve Miller's Orchestra Lessons, 7 30 to 9. Assembly, 9 to 12.

KINDERGARTEN

301 Washington Ave Now open. Dora L Costello, teacher.

FOOTBALLS

Basket balls, shin guards, leather lacings, pumps, nose guards, etc. O'Reilly's, 530 Broadway. Phone. 1509.

Special Chicken Dinner at Lake Katrine Sunday, September 29th CUNEO, proprietor

POSTPONED

The Harvest and Mission Festival to be held this evening at the Spring Street German Lutheran Church will be postponed until Friday evening, tomorrow, on account of the stormy weather.

DON'T MISS THIS.

Madras and outing flannel remnants, direct from the mill. Many patterns, big yardage, big bargain Pound bundles, $1.00. H. McTAGUE, 46 Broadway.

ATHLETIC SUITS

For High School. Canvas Shoes, running pants, shirts, etc Special prices O'Reilly's, 530 Broadway.

Furniture moving and auto express. Albert Kreisig, 47 North Front street. Phone 1751-R.

Elmer Palen will have at his next sale, Tuesday, October 1, at 682-684 Broadway, Kingston, N. Y., 25 head of commission horses.

BEGINNING

with very pretty fall flowers now; good roses always in stock. Valentin Burgevin, Inc., Fair and Main Sts.

Miss Sophie Schmidtkonz will resume teaching her class of piano pupils September the ninth. New pupils should apply before that date.

WILLIAM MILLER'S TAXI SERVICE, 42 Elmendorf street, has given satisfaction for 19 years Look for little blue panel on doors of taxis. PHONE CALL 17. Get the number right.

The Daily Freeman is on sale at the following stands of the Schultz News Agency in New York city.
102 W. 42nd Street.
42nd Street and Park Avenue (opposite Grand Central Depot.)
30th Street and Broadway, (S. W. Corner.
42nd Street and Sixth Avenue (S. W. Corner.)

SCHOOL SUPPLIES.

Note books, memorandums, book bags, crayons, pencils, pens, ink, erasers, tablets, pencil boxes, lunch boxes, etc., at O'REILLY'S, 530 Broadway. Phone 1509.

Dancing every Saturday evening at Marz Central Hotel, Lake Katrine. Music by Steve Miller's orchestra.

Special Outfit

FOR THE WEEK OF

Sept. 27 to Oct. 4

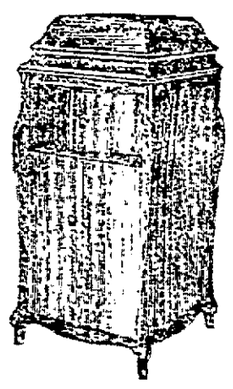

VICTROLA XI-A	$115.00
1—12 in. Record Book	1.50
1—10 in. Record Book	1.00
5—12 in. D. D. Records at $1.35	6.75
5—10 in. D. D. Records at 85c	4.25
1 pkg. Tungsten Loud Needles	.10
1 pkg. Tungsten Soft Needles	.10
2 pkgs. Steel Needles	.20
OUTFIT	$128.90

WARREN'S

260 FAIR ST.

FRENCH ARMY BAND HERE MONDAY

SUNDAY SERVICES IN THE CHURCHES.

To the Clergy.

The Freeman appeals to clergymen and others getting up church notices to be brief and to get their copy in early. With our news space restricted in the interest of the war, it is necessary to condense much news of wide importance and of course the churches would not wish any unfair exception to be made.

First Church of Christ, Scientist, 161 Fair street—Service at 11 a. m. Subject, "Reality." Sunday school at 12 o'clock. Testimonial meeting Wednesday evening at 7:45 o'clock.

Wurts Street Baptist Church, the Rev. A. K. Fuller, minister.—Services of worship at 10:30 a m. and 7:30 p. m. Subject of morning sermon, "The Pattern Church;" evening theme, "The Unexplored Treasure." Sunday school at 12 o'clock. Christian Endeavor, 6.45 p. m.

Spring Street German Lutheran Church, Rev. A. Schmidtkonz, pastor.—Service at 10:30 a. m.; subject of sermon, "Jacob at the Graves of his Beloved Ones." Evening service, English, at 7:30; subject of the sermon, "Where and What is Heaven?" Sunday school at 9 a. m.

Fair Street Reformed Church, the Rev. F. B. Sceley, pastor.—Divine service at 10:30 a. m.; subject of sermon, "The Sovereignty of Jesus." Annual Rally Day exercises of the Bible school at noon with address by the Hon. J. M. Fowler. Christian Endeavor prayer service at 6:45 p. m. Evening worship at 7.30; subject of sermon "New Men in Christ."

Franklin Street A. M. E. Zion Church, the Rev. John T. Mathews, minister.—11 a. m., preaching by the pastor. 12 m., class meeting. 3 p. m., the pastor and congregation will worship at the Foxhall Avenue A. M. E. Church. 8 p. m., there will be a special program given by the women. Mrs. Alice Judd of High Falls will deliver an address. All members are asked to pay something on their conference claims.

First Presbyterian Church, Elmendorf street, Rev. Putnam Cady, D.D., pastor—Morning worship, 10:30; sermon, "Condensed Rules For Life." Sunday school 12. Rally Day. Special exercises. Evening worship, 7:30. Stereopticon preview of the Sunday school lessons for the next three months. Tissot and Copping lantern slides. Dr. Cady's pictures of places where the English are winning victories in Palestine Special music. Services closes at 8.30.

Free Methodist Church, Tremper avenue, near O'Neil street, Rev. A. Willis Myer, pastor—Quarterly meeting services in charge of the District Elder, C. W. Stamp of Brooklyn. Preaching tonight by Mrs C. W. Stamp at 8 o'clock. Services Sunday as follows: Sunday school, short session, at 10 a. m. Preaching 10 30 a. m and 7:30 p. m. by the District Elder. Old time love feast at 6:30 p. m. Class meeting Tuesday at 8 p. m. Prayer meeting Thursday at the same hour.

Trinity M. E. Church, Corner Wurts and Hunter streets, Rev. P. C. Wygant, pastor—Class meeting at 9.45; morning worship at 10:30; Sunday school at 12 o'clock; Epworth League at 6:45. Topic, "The Saloon Power and How to Overthrow It." Leader, Miss Hester Marsh. Evening worship at 7:30. The adult probationers' class will meet Monday evening at 7 o'clock The mid-week prayer service Thursday evening at 7 30 The Junior League will meet with Mrs Marsh Friday afternoon at 4 o'clock

Tonckhocke Union Church, Rev. F. W. Meal pastor—Morning worship at 10 o'clock a. m and 7 30 p m Morning theme, "God's Chastening." Bible school at 11:45 a. m. N. P. S. C. E. at 6 30 p. m. Election of officers. Mid week services Thursday at 7 30 p. m. This will be a preparatory service in anticipation of the Lord's Supper which will be celebrated Sunday morning, October 6. The service for the evening will be patriotic observance of Liberty Loan Day. Theme, "Meeting Our Obligation to Our Country."

First Baptist Church, Albany Avenue, Rev. Arthur S. Cole pastor—Patriotic program both morning and evening. Morning service at 10:30, sermon topic, "After the Order of Melchizedek, or Keep the Church Fires Burning." Bible school rally day and commencement exercises at 11:45 a. m. Christian Endeavor meeting at 6:45 p. m. Evening service at 7:30; sermon topic, "Nehemiah the Patriot." Patriotic musical service both morning and evening.

Lutheran Church of the Redeemer, Wurts street, the Rev. P. S. Baringer, pastor.—Morning service and sermon at 10:30 o'clock; subject, "Consecrated Personality." Evening service and address at 7:30 o'clock; subject, "The Encamping Angel." Bible school at 11:45 o'clock. Regular monthly meeting of the Ladies' Aid Society Thursday evening 8 o'clock. Meeting of the catechetical class Friday afternoon, October 4, at 4 o'clock. The ladies sew for the Red Cross on Thursday afternoon at 2.30 o'clock. Redeemer chimes ring 10:10 a. m. and 7:10 p. m.

St. Mark's A. M. E. Church, Foxhall avenue, the Rev. A. L. Hughes, pastor.—Closing of the 70th anniversary of the church. All day service. Love feast and class, 6 a. m., led by Levie Myers. 11 a. m., the anniversary sermon. Text. Matthew 18-23; subject, "The Success of Our Race, Temporal and Spiritual, is Justice." 2 p. m., Sunday school. 3.30 p. m., the Rev. J. T. Mathews, of Franklin Street A. M. E. Church, will preach for us. 8 p. m., the History of the A. M. E. Church, by the pastor, after which reports will be made of all moneys by cards and books and entertainments.

Livingston Street Lutheran Church, head of East Chestnut street, Rev. F. T. Schroeder, pastor.—Services in German at 10:30. Subject, "The Rich Young Man." Sunday school at 2 p. m. The board of trustees will meet on Tuesday evening at 8:15 Immanuel Young People's Society will meet on Wednesday evening at 8 o'clock. The church council will meet on Thursday evening at 8 o'clock. The quarterly meeting of the congregation will be held on Sunday, October 6, at 2 p. m. As business of great importance is to be transacted all voting members of the congregation should arrange to be present.

First Reformed Church, the Rev. Dr J. L. Leeper, minister.—Sermon at 10:30: Omnipotent Prayer. 7:30, Touching Lepers. Sunday school at 12 m. C. E. at 6:45 p. m.

Evening Service at First Reformed Church.

Organ opening.
Hymn 15. H. H.
Anthem—Liberty Anthem. ..French
Hymn 56. H. H.
Address—Touching Lepers. .....
Dr. Leeper.
Hymn 34. H. H.
Organ selection—Autumn. .Johnston
Offertory—I Come to Thee. ...Roma
Miss Molyneaux.
Hymn 155. H. H.
Benediction.
Postlude.

Music to be rendered at the Albany Avenue Baptist Church Sunday, September 29:
Prelude—Melodie Postorale .....
—Demarest
Anthem—O Praise the Lord Ye Nations .....Demarest
Anthem—Resurgam .....
—Major Henry Guise
Postlude—America .....
P. M.
Prelude—Slumber Song .....Grey
Processinal—Onward Christian Soldier.
Anthem—The Battle Call of Alliance.....DeKoven
Soprano Solo—God be With Our Boys Tonight .....Sanderson
Miss Alberta Crair.
Postlude—Recessional ..Hunnewell

Clinton Avenue Methodist Episcopal Church.—Morning worship at 10.30, sermon topic, "Church Officers and Teachers." The first of a series of three sermons in connection with "Rally Day" in the Sunday school. Officers and teachers requested to meet in the lecture room at 10:15. Sunday school session and class meeting at 11:45. Epworth League devotional service at 6:30; topic, "The Saloon Power and How to Overcome It." Leader, Frank S. Hyatt. Evening service at 7:30; this will be a service of unusual interest. Class meeting Tuesday evening at 7:45. Weekly prayer service Thursday evening at 7:30, followed by the monthly meeting of the official board. Church located at Clinton avenue and Liberty street. The Rev. G. M. Cranston, pastor.

Reformed Church of the Comforter, Wynkoop Place, one block from Foxhall avenue, Rev. W. F. Stowe, pastor.—Morning worship at half past ten o'clock, with sermon by the pastor. Bible school at the noon hour Christian Endeavor prayer meeting in the chapel at 6:45; subject, "Lessons from Favorite Hymns." Leaders, Augusta Wood and Francis Miller. The regular monthly missionary offering will be taken at this service. Monthly praise service in the evening at 7:30. The music will be inspiring. The pastor will preach a short sermon appropriate to the autumn time on "The Beautiful Things of God's Universe." The Ladies' Aid Society will hold its monthly meeting in the chapel on Thursday afternoon at 2:30. Circle No. 3 will serve refreshments at the close of the business session and a silver offering will be taken. Every lady in the church is invited. Next Sunday, October 6, will be observed as rally day. Prof. M. J. Michael has very kindly consented to give an address at the evening service of that day.

The Rondout Presbyterian Church, Rev. Charles G. Ellis, Ph.D., pastor. Morning service 10:30; Bible school 12; evening service, 7:30; young people's service, 7:00. Leader of the young people's service, Dorr Monroe. Subject for the morning sermon, In response to the request of the government the pastor will preach on "The duty of universal and proportionate support of necessary institutions." Subject for the evening, "Losing and Finding." Program of Sunday's music:

MORNING

Prelude—"Processional" ...Wagner
Anthem—"All Hail the Power of Jesus Name." ..... Gailbraith
Solo—"Behold What Manner of Love" ..... McDermid
Miss Los Kamp.
Postlude—"War March of the Priests" ..... Mendelssohn

EVENING.

Prelude—"At Twilight" ..Stebbbins
Anthem—"The Lord is My Shepherd" ..... Varde
Solo—"Arise Shine For Thy Light Has Come ..... McDermid
Miss Los Kamp.
Postlude—"Allegro Moderato" ....
Booksbank

St. John's Episcopal Church, Wall street—7:30 a. m., early celebration of the holy communion; 9:30 a. m., Sunday school; 10:30 a. m., morning prayer and sermon; topic, "The Ministrations of Angels." 7:30 p. m. evening prayer and sermon; topic, "The Latest Battle of Armageddon." The Rev. Leighton Williams, D. D., rector.

Musical Service.

The musical services on Sunday at the Clinton Avenue M. E. Church will be as follows:

MORNING.

Organ Prelude—Allegretto in G Minor ..... Tours
Anthem—Sing Alleluia Forth, Shelly
Offertory Solo—O Love Divine ....
Haydn
Mrs. Hilda Glendenning.
Organ Postlude—Meditation Religieuse ..... Snyder

EVENING.

Organ Prelude—Fantasia on Church Chimes ..... Harris
Anthem—Magnificat in F. .....
Atkinson
Offertory—Romance in A ...Chopin
Organ Postlude—Evening Reverie.
Snyder
Arthur H. Snyder, organist and director.

St. James's Methodist Episcopal Church, the Rev. T. H. Baragwanath, D. D., pastor.—Public worship 10:30 a. m. and 7:30 p. m. There will be preaching by the pastor at both services. The subject for the morning will be "An Ever-Present Christ." At the evening services, which are popular in their character, Dr. Baragwanath will discuss war topics from the Christian standpoint. The subject for the evening service on Sunday night will be the question, "Is Christianity a Failure?" Next Sunday night the theme will be, "Why Does Not God Stop the War?" At these services there will be attractive music. Sunday school with adult Bible class at 11:45 a. m. Strangers are invited to the Sunday school. Weekly prayer meeting Thursday evening. Queen Esther Circle Wednesday evening. Musical program:

MORNING.

Prelude—Contemplation. .... Zhale
Quartet—"Lead Us, O Father." ....
..... Wooler
Solo—"Lead, Kindly Light." .Prisuti
Mrs. Morris.
Postlude—Selected. .....

EVENING.

Prelude—Smart. .....
Quartet—"Still, Still With Thee." ..
..... Lansing
Solo—"Why Art Thou Cast Down?"..
..... Fchlifinger
Mr. LaTour.
Postlude—Selected. .....
A. Brooks, Organist.

SOUTH RONDOUT

South Rondout, Sept. 27.—Quite a number from here attended the District Conference held in Trinity Church.

Mrs. Martin of Kingston spent Tuesday with Mrs. Andrew Andersen.

Mrs. White of New York is visiting her daughter, Mrs. James Wesley.

Mrs. John Hein and daughter, Mrs. Elmer Vantassel, and son of Kingston spent Tuesday with Miss Libbie Hein.

Mr. and Mrs. Nathan Cole have returned from Haines Falls where they have spent the summer.

Miss Margaret Bleitzhover has returned home after spending a week with relatives and friends at Newark and Nyack.

Mrs. Le Grand Becker of Kingston called on friends here on Tuesday.

George White and daughter, Ina, of Utica are visiting his sister, Mrs. James Wesley.

Mrs. Pardee spent Wednesday with her daughter, Mrs. Nelson Sleight, at Sleightsburgh.

Frank Bleitzhover of New York spent Wednesday at the home of his parents, Mr. and Mrs. Barney Bleitzhover.

Ina White of Utica has come to spend the winter with her aunt, Mrs. James Wesley.

Allie Hamilton of New York spent Sunday with his parents, Mr. and Mrs. Harvey Hamilton and his little daughter, Ruth.

John McNelis, Jr., received a bad cut on his head Tuesday morning at the shipyard, but at this writing he is able to work.

Mrs. Ennis of Newburgh has been visiting at the home of Mrs. Harvey Hamilton on Connelly Heights.

Mrs. Wolfersheim of Kingston spent Thursday with Mrs. Andrew Andersen.

YOU CAN ALWAYS SAVE MONEY SHOPPING at EIGHMEY'S

CARPET SWEEPER Special $1.25

S. E. Eighmey

VACUUM CLEANER Special $4.97

FALL AND WINTER GOODS ARRIVING

Every day this week we have been kept busy unpacking and marking large shipments of merchandise secured by early season orders; others are coming daily. Keeping our stock well supplied with values that cannot be secured later owing to scarcity of many lines.

BUY EARLY AND SAVE MONEY

Blankets, Quilts, Bath Robes, Night Robes, Underwear Corsets, Gloves, Hosiery, etc.

New Millinery

Many smart styles in Trimmed, Untrimmed and the popular Beaver Sailor Hats. Exceptional values this week to open the Fall and Winter season. You can always save money shopping at

EIGHMEY'S

Ladies' Coats

For Fall and Winter special values and a large assortment now. Make your selection early.

$12.50, $18, $25, $35 to $48

Tailored Suits, smart styles and special values at

$25.00, $34.00

The DOWNTOWN STORE for ECONOMY

Broadway and Mill St. **S. E. EIGHMEY** 26 Broadway

Willard STORAGE BATTERY SERVICE STATION

Copyright registered, 1918

A Battery—or THE Battery

You can buy a battery anywhere.

You can buy *the* battery in only one place—from the Willard Service Station.

The Still Better Willard is *the* battery because it is the *only* battery in which you can get Threaded Rubber Insulation—the most important battery improvement in years.

You'll know the Still Better Willard by the Willard Mark which is branded in the box. The booklet "A Mark with a Meaning for You" tells all about the Mark and *the* Battery.

FRANK L. BROWN

523 Broadway

KINGSTON, N. Y.

Phone 1111

Have your clothes sponged and cleaned properly at cost to wonderland

Sanitary Tailor Shop

SUSSIN'S, 350 BROADWAY

Tel. 642-J

ORPHEUM THEATRE---MONDAY, SEPT. 30th

TODAY—MATINEE, 2:30.....15c
EVENING, 7:15—9:00..15c, 20c

Vaudeville! Vaudeville! Vaudeville!

And GOLDWYN Presents

MABEL NORMAND

—IN—

"The Floor Below"

ANOTHER SCREEN SENSATION OF MYSTERY LOVE AND LAUGHTER.

Following the Flag to France

'PERSHING'S CRUSADERS'

Over Here and Over There

SEE WHAT OUR BOYS ARE DOING IN FRANCE. THE AMERICANS IN THE FRONT LINE.

The Truth About the War